

3-BEDROOM DELUXE

TYPE C1-G

872 sqft / 81 sqm

(inclusive of 5 sqm PES & 5 sqm AC Ledge)

Blk 127, #01-17

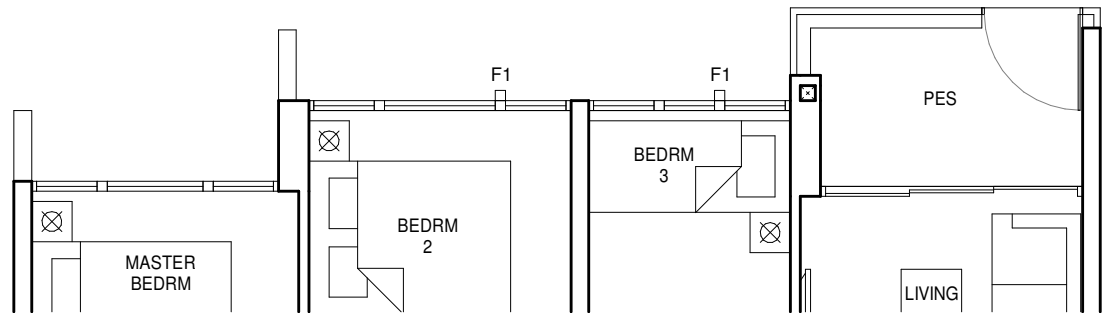

TYPE C1

872 sqft / 81 sqm

(inclusive of 5 sqm Balcony & 5 sqm AC Ledge)

Blk 127, #02-17 to #15-17

TYPE C1-PH

1066 sqft / 99 sqm

(inclusive of 5 sqm Balcony, 5 sqm AC Ledge & 18 sqm void over Living/Dining)

Blk 127, #16-17

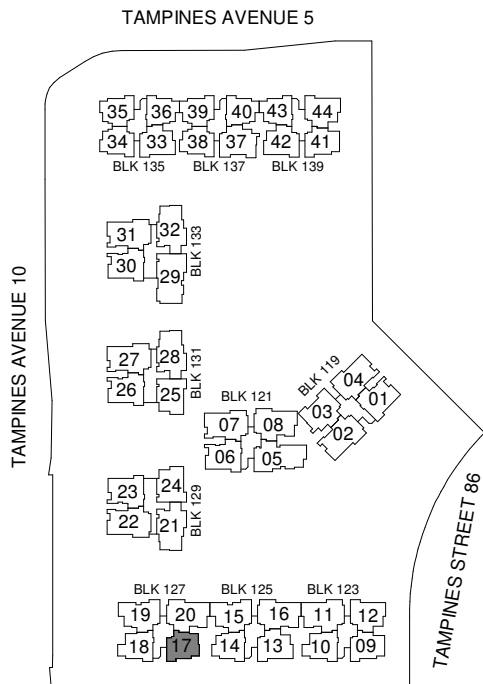
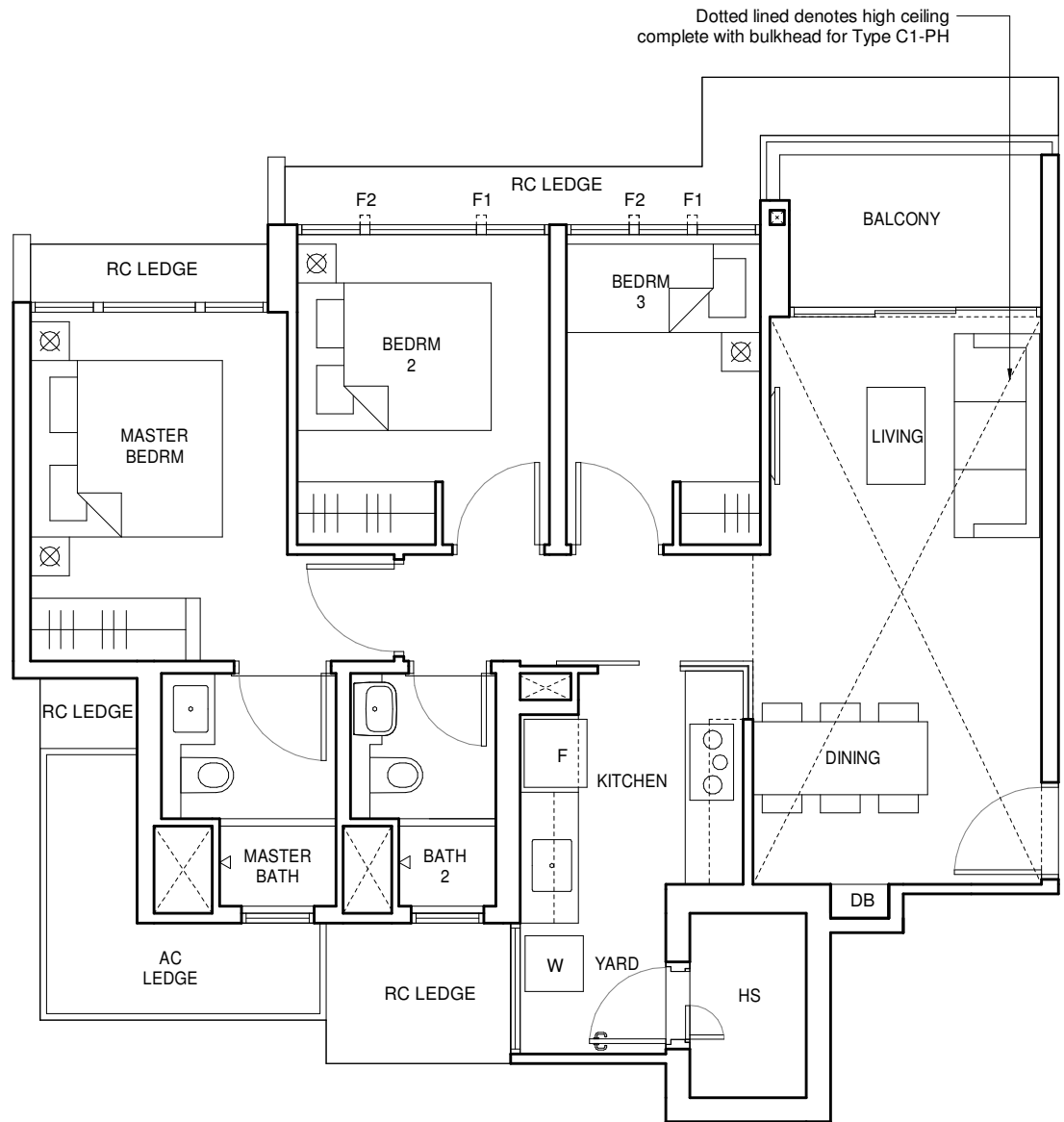

LEGEND

HS - Household Shelter W - Washer F - Fridge DB - Distribution Board * - Mirrored Unit

FULL HEIGHT ALUMINIUM FIN LOCATED AT LEVELS:
 F1 - #01-17, #02-17, #05-17, #06-17, #09-17, #10-17, #13-17 & #14-17
 F2 - #03-17, #04-17, #07-17, #08-17, #11-17, #12-17, #15-17 & #16-17

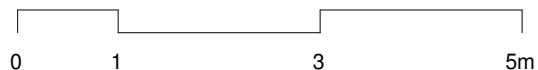

ALL PLANS ARE SUBJECT TO CHANGES BY THE RELEVANT AUTHORITIES. MEASUREMENTS ARE APPROXIMATE ONLY AND SUBJECT TO FINAL SURVEY. INFORMATION ACCURATE AT THE POINT OF PRINTING.
 BP No : A1720-00006-2019-BP01 DATED 11 AUG 2020, A1720-00006-2019-BP02 DATED 12 OCT 2020

3-BEDROOM DELUXE

TYPE C2-G

893 sqft / 83 sqm

(inclusive of 5 sqm PES & 6 sqm AC Ledge)

- Blk 125, #01-14
- Blk 135, #01-36
- Blk 137, #01-40
- Blk 139, #01-43*

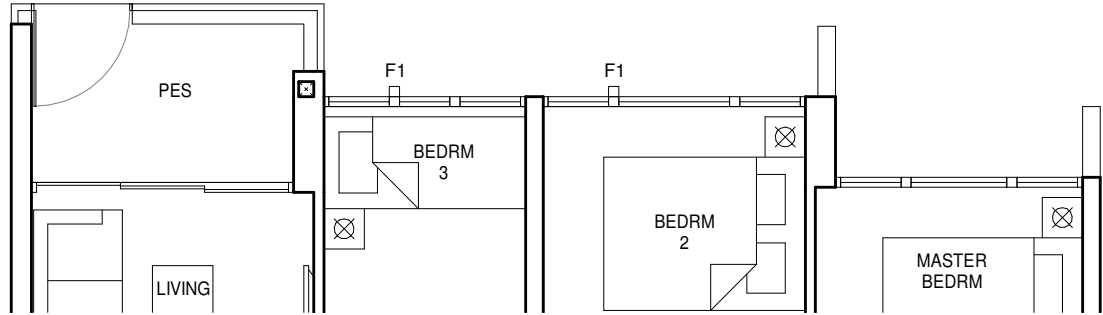

TYPE C2

893 sqft / 83 sqm

(inclusive of 5 sqm Balcony & 6 sqm AC Ledge)

- Blk 125, #02-14 to #15-14
- Blk 135, #02-36 to #15-36
- Blk 137, #02-40 to #15-40
- Blk 139, #02-43* to #15-43*

TYPE C2-PH

1098 sqft / 102 sqm

(inclusive of 5 sqm Balcony, 6 sqm AC Ledge & 19 sqm void over Living/Dining)

- Blk 125, #16-14
- Blk 135, #16-36
- Blk 137, #16-40
- Blk 139, #16-43*

Dotted lined denotes high ceiling complete with bulkhead for Type C2-PH

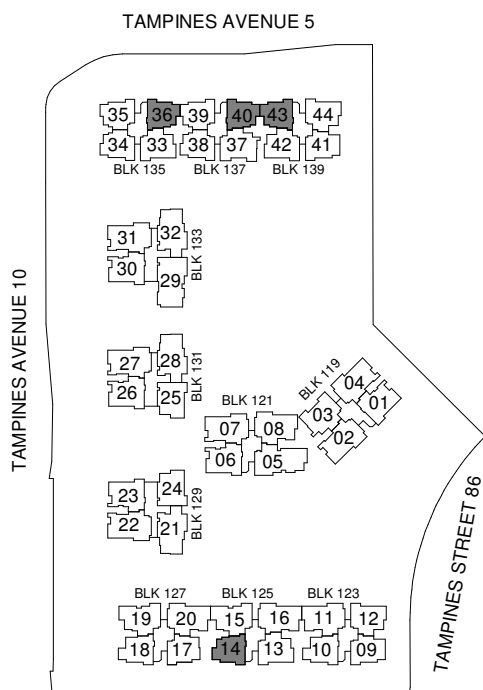
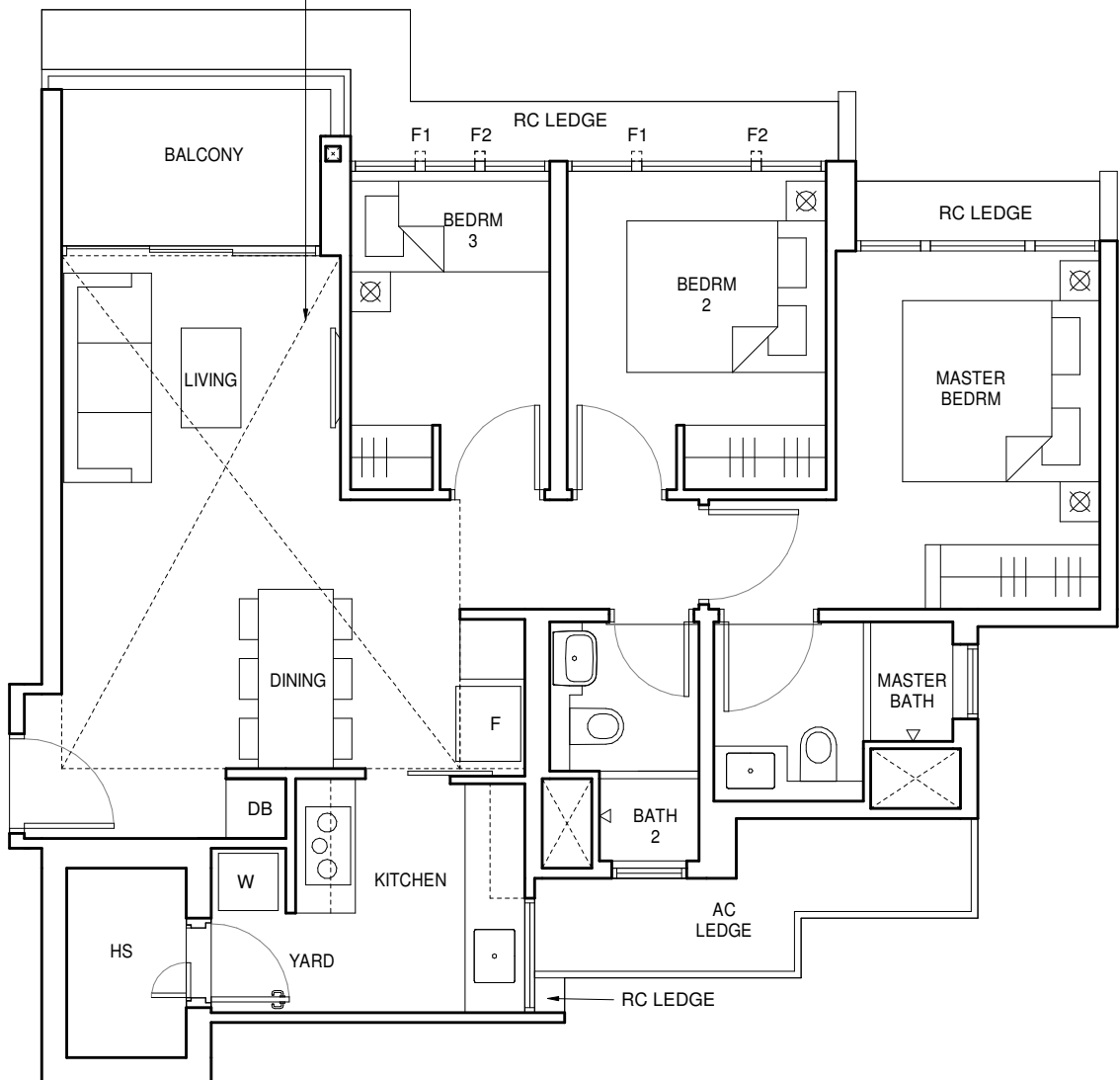

LEGEND

HS - Household Shelter W - Washer F - Fridge DB - Distribution Board * - Mirrored Unit

FULL HEIGHT ALUMINIUM FIN LOCATED AT LEVELS:

F1 - #01-14, #01-36, #01-40, #01-43*, #02-14, #02-36, #02-40, #02-43*, #05-14, #05-36, #05-40, #05-43*, #06-14, #06-36, #06-40, #06-43*, #09-14, #09-36, #09-40, #09-43*, #10-14, #10-36, #10-40, #10-43*, #13-14, #13-36, #13-40, #13-43*, #14-14, #14-36, #14-40 & #14-43*
 F2 - #03-14, #03-36, #03-40, #03-43*, #04-14, #04-36, #04-40, #04-43*, #07-14, #07-36, #07-40, #07-43*, #08-14, #08-36, #08-40, #08-43*, #11-14, #11-36, #11-40, #11-43*, #12-14, #12-36, #12-40, #12-43*, #15-14, #15-36, #15-40, #15-43*, #16-14, #16-36, #16-40 & #16-43*

0 1 3 5m

ALL PLANS ARE SUBJECT TO CHANGES BY THE RELEVANT AUTHORITIES. MEASUREMENTS ARE APPROXIMATE ONLY AND SUBJECT TO FINAL SURVEY. INFORMATION ACCURATE AT THE POINT OF PRINTING.
 BP No : A1720-00006-2019-BP01 DATED 11 AUG 2020, A1720-00006-2019-BP02 DATED 12 OCT 2020

KEY PLAN
NOT TO SCALE

3-BEDROOM PREMIUM

TYPE C3-G

926 sqft / 86 sqm

(inclusive of 5 sqm PES & 6 sqm AC Ledge)

Blk 135, #01-34
 #01-35*
 Blk 137, #01-38
 #01-39*

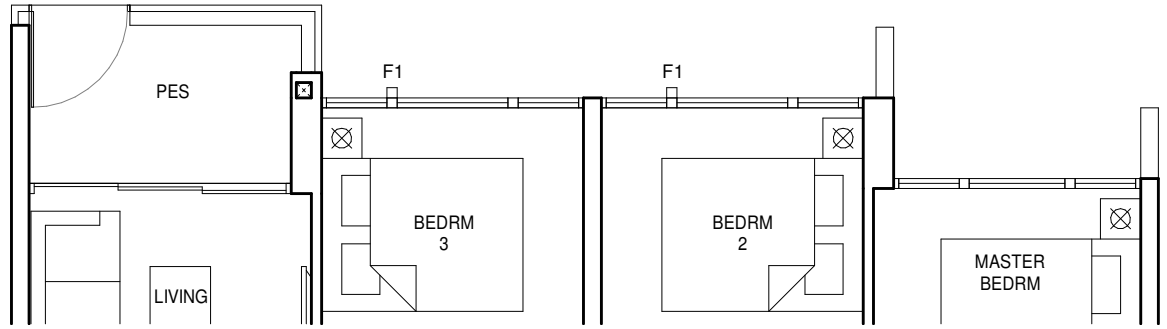

TYPE C3

926 sqft / 86 sqm

(inclusive of 5 sqm Balcony & 6 sqm AC Ledge)

Blk 135, #02-34 to #15-34
 #02-35* to #15-35*
 Blk 137, #02-38 to #15-38
 #02-39* to #15-39*

Dotted lined denotes high ceiling complete with bulkhead for Type C3-PH

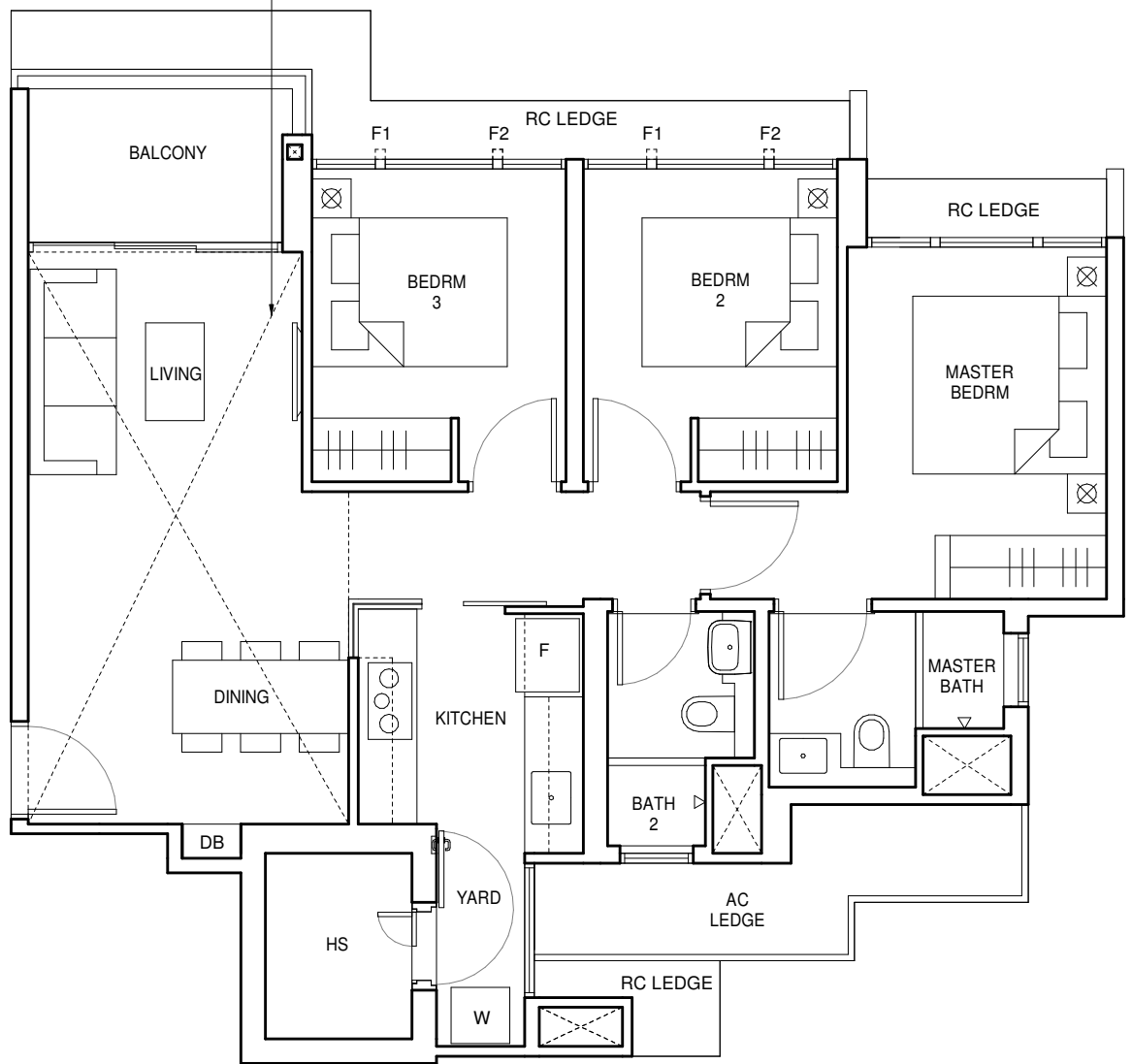

TYPE C3-PH

1130 sqft / 105 sqm

(inclusive of 5 sqm Balcony, 6 sqm AC Ledge & 19 sqm void over Living/Dining)

Blk 135, #16-34
 #16-35*
 Blk 137, #16-38
 #16-39*

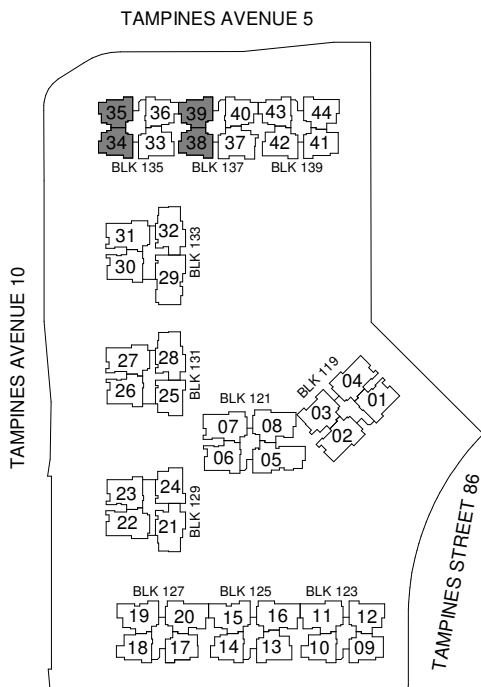

LEGEND

HS - Household Shelter W - Washer F - Fridge DB - Distribution Board * - Mirrored Unit

FULL HEIGHT ALUMINIUM FIN LOCATED AT LEVELS:

F1 - #01-34, #01-35*, #01-38, #01-39*, #02-34, #02-35*, #02-38, #02-39*, #05-34, #05-35*, #05-38, #05-39*, #06-34, #06-35*, #06-38, #06-39*, #09-34, #09-35*, #09-38, #09-39*, #10-34, #10-35*, #10-38, #10-39*, #13-34, #13-35*, #13-38, #13-39*, #14-34, #14-35*, #14-38 & #14-39*

F2 - #03-34, #03-35*, #03-38, #03-39*, #04-34, #04-35*, #04-38, #04-39*, #07-34, #07-35*, #07-38, #07-39*, #08-34, #08-35*, #08-38, #08-39*, #11-34, #11-35*, #11-38, #11-39*, #12-34, #12-35*, #12-38, #12-39*, #15-34, #15-35*, #15-38, #15-39*, #16-34, #16-35*, #16-38 & #16-39*

0 1 3 5m

ALL PLANS ARE SUBJECT TO CHANGES BY THE RELEVANT AUTHORITIES. MEASUREMENTS ARE APPROXIMATE ONLY AND SUBJECT TO FINAL SURVEY. INFORMATION ACCURATE AT THE POINT OF PRINTING.
 BP No : A1720-00006-2019-BP01 DATED 11 AUG 2020, A1720-00006-2019-BP02 DATED 12 OCT 2020

3-BEDROOM PREMIUM

TYPE C4-G

926 sqft / 86 sqm

(inclusive of 5 sqm PES & 5 sqm AC Ledge)

Blk 123, #01-09
Blk 139, #01-41

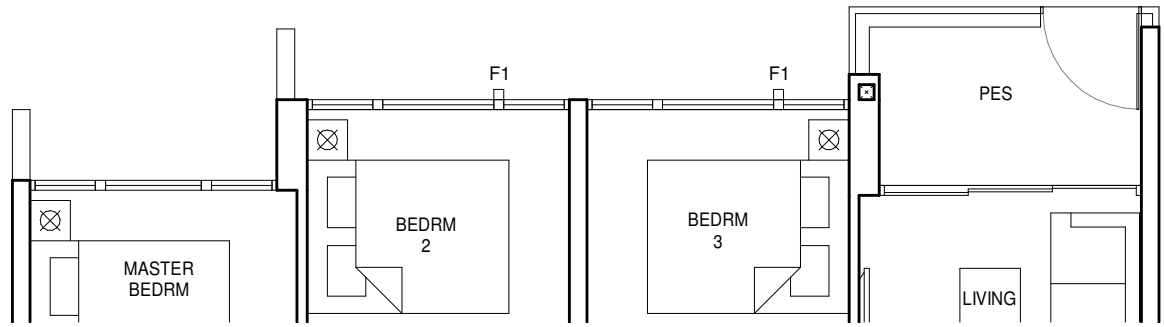

TYPE C4

926 sqft / 86 sqm

(inclusive of 5 sqm Balcony & 5 sqm AC Ledge)

Blk 123, #02-09 to #15-09
Blk 139, #02-41 to #15-41

TYPE C4-PH

1130 sqft / 105 sqm

(inclusive of 5 sqm Balcony, 5 sqm AC Ledge & 19 sqm void over Living/Dining)

Blk 123, #16-09
Blk 139, #16-41

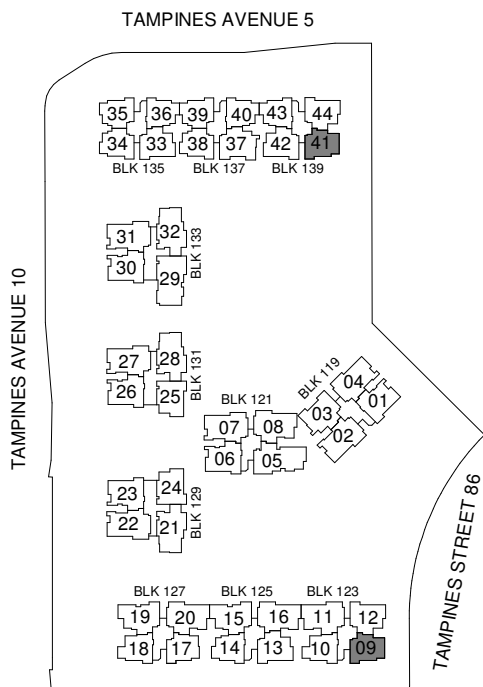
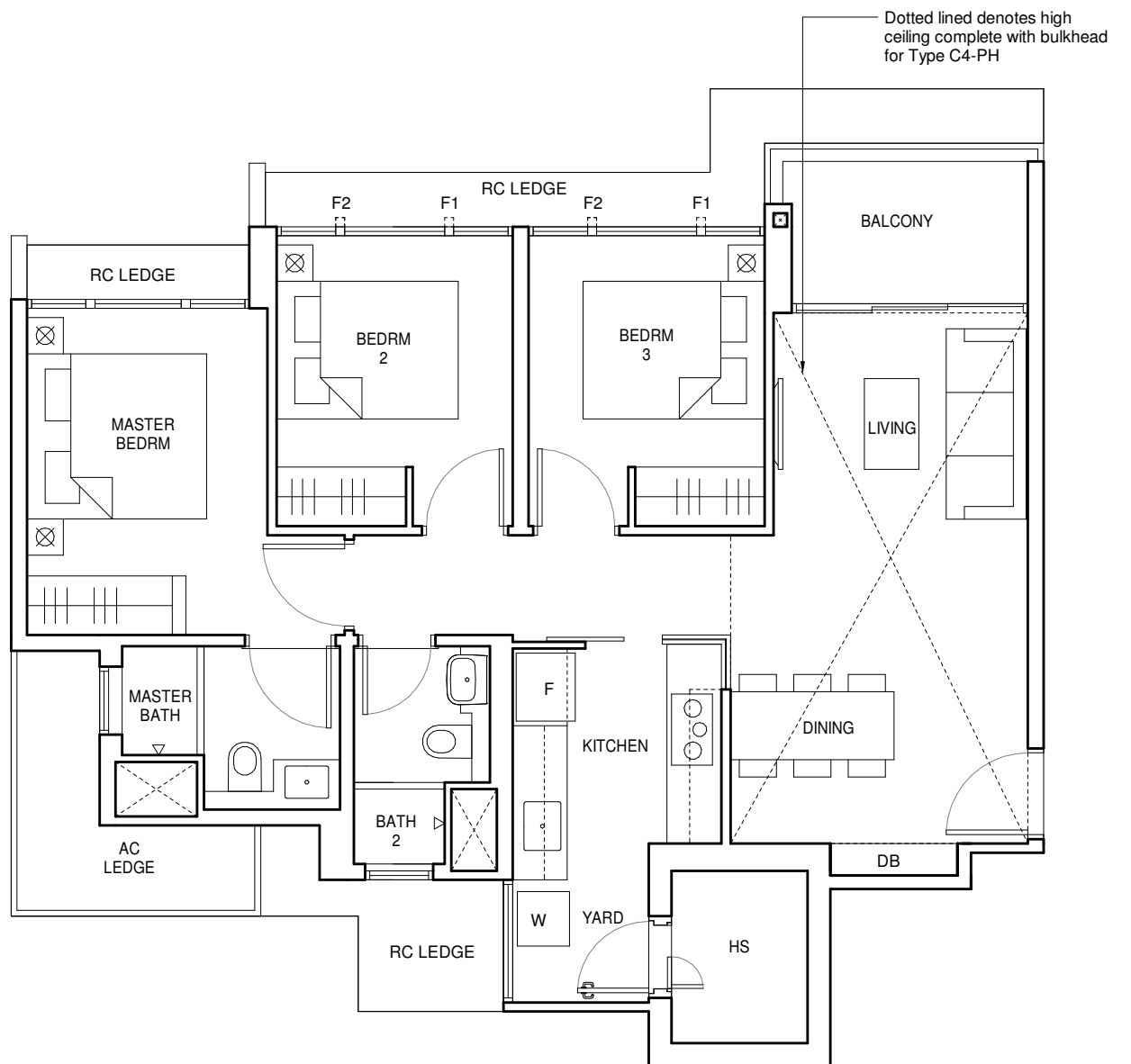

LEGEND

HS - Household Shelter W - Washer F - Fridge DB - Distribution Board * - Mirrored Unit

FULL HEIGHT ALUMINIUM FIN LOCATED AT LEVELS:

F1 - #01-09, #01-41, #02-09, #02-41, #05-09, #05-41, #06-09, #06-41, #09-09, #09-41, #10-09, #10-41, #13-09, #13-41, #14-09 & #14-41

F2 - #03-09, #03-41, #04-09, #04-41, #07-09, #07-41, #08-09, #08-41, #11-09, #11-41, #12-09, #12-41, #15-09, #15-41, #16-09 & #16-41

0 1 3 5m

ALL PLANS ARE SUBJECT TO CHANGES BY THE RELEVANT AUTHORITIES. MEASUREMENTS ARE APPROXIMATE ONLY AND SUBJECT TO FINAL SURVEY. INFORMATION ACCURATE AT THE POINT OF PRINTING.
BP No : A1720-00006-2019-BP01 DATED 11 AUG 2020, A1720-00006-2019-BP02 DATED 12 OCT 2020

3-BEDROOM PREMIUM

TYPE C5-G

936 sqft / 87 sqm

(inclusive of 5 sqm PES & 4 sqm AC Ledge)

Blk 123, #01-10
Blk 127, #01-18

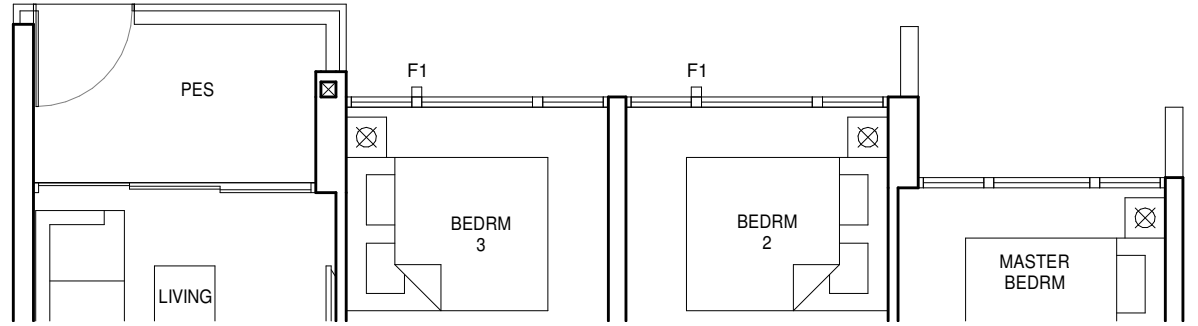

TYPE C5

936 sqft / 87 sqm

(inclusive of 5 sqm Balcony & 4 sqm AC Ledge)

Blk 123, #02-10 to #15-10
Blk 127, #02-18 to #15-18

TYPE C5-PH

1152 sqft / 107 sqm

(inclusive of 5 sqm Balcony, 4 sqm AC Ledge & 20 sqm void over Living/Dining)

Blk 123, #16-10
Blk 127, #16-18

Dotted lined denotes high ceiling complete with bulkhead for Type C5-PH

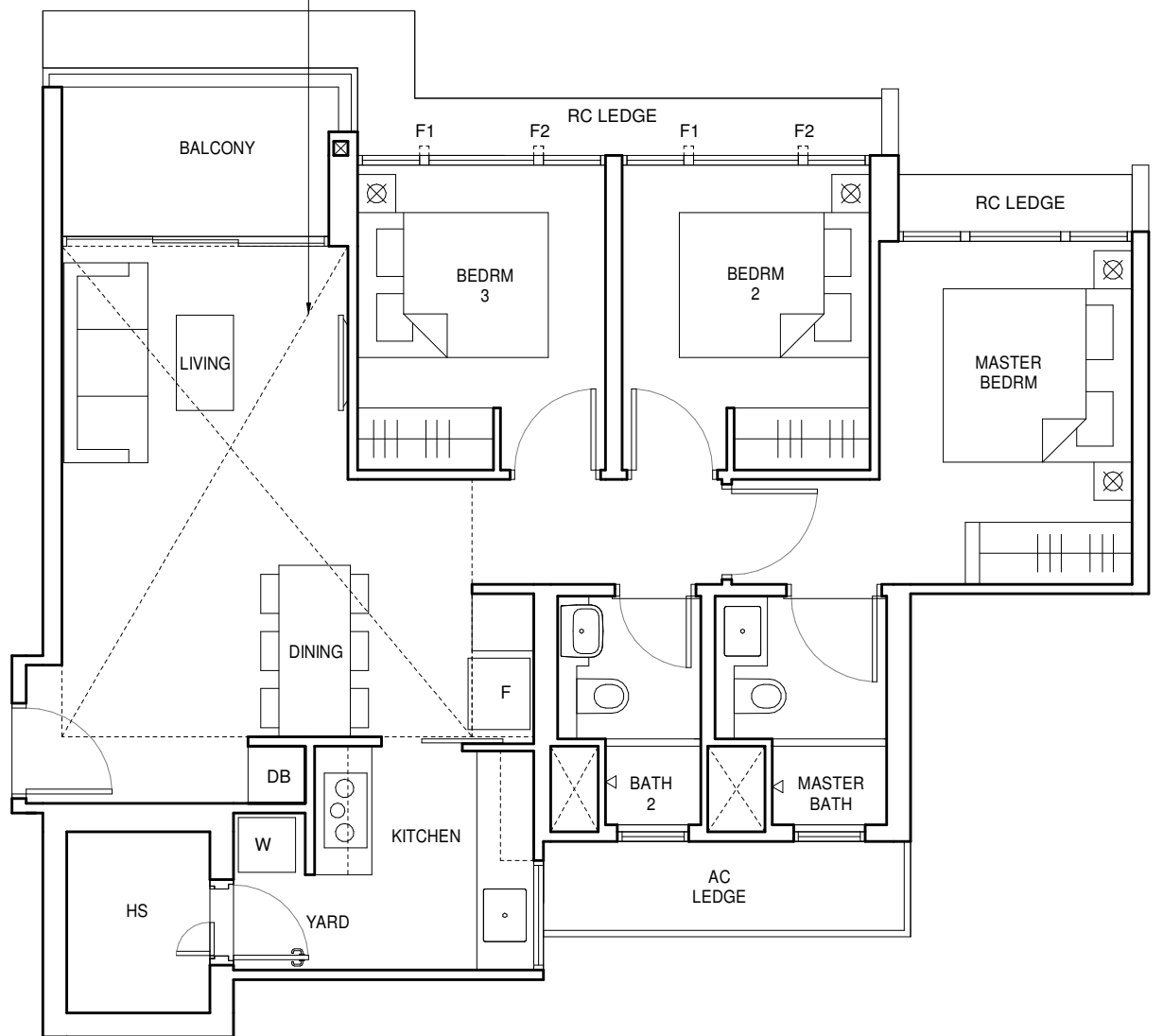

TAMPINES AVENUE 5

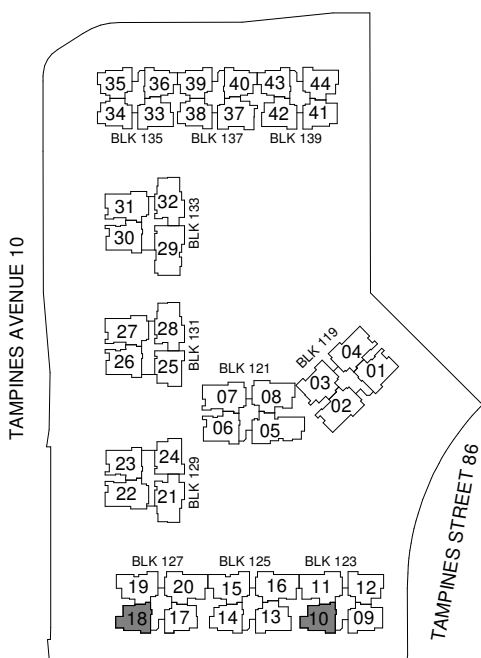

LEGEND

HS - Household Shelter W - Washer F - Fridge DB - Distribution Board * - Mirrored Unit

FULL HEIGHT ALUMINIUM FIN LOCATED AT LEVELS:

F1 - #01-10, #01-18, #02-10, #02-18, #05-10, #05-18, #06-10, #06-18, #09-10, #09-18, #10-10, #10-18, #13-10, #13-18, #14-10 & #14-18

F2 - #03-10, #03-18, #04-10, #04-18, #07-10, #07-18, #08-10, #08-18, #11-10, #11-18, #12-10, #12-18, #15-10, #15-18, #16-10 & #16-18



ALL PLANS ARE SUBJECT TO CHANGES BY THE RELEVANT AUTHORITIES. MEASUREMENTS ARE APPROXIMATE ONLY AND SUBJECT TO FINAL SURVEY. INFORMATION ACCURATE AT THE POINT OF PRINTING.
BP No : A1720-00006-2019-BP01 DATED 11 AUG 2020, A1720-00006-2019-BP02 DATED 12 OCT 2020

3-BEDROOM LUXURY

TYPE C6-G

990 sqft / 92 sqm

(inclusive of 5 sqm PES & 5 sqm AC Ledge)

- Blk 123, #01-12
- Blk 125, #01-13*
- Blk 135, #01-33*
- Blk 139, #01-42
- #01-44

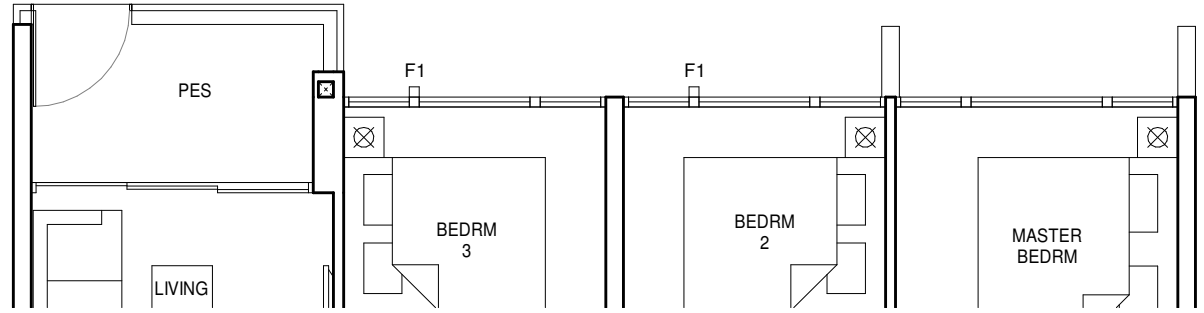

TYPE C6

990 sqft / 92 sqm

(inclusive of 5 sqm Balcony & 5 sqm AC Ledge)

- Blk 123, #02-12 to #15-12
- Blk 125, #02-13* to #15-13*
- Blk 135, #02-33* to #15-33*
- Blk 139, #02-42 to #15-42
- #02-44 to #15-44

Dotted lined denotes high ceiling complete with bulkhead for Type C6-PH

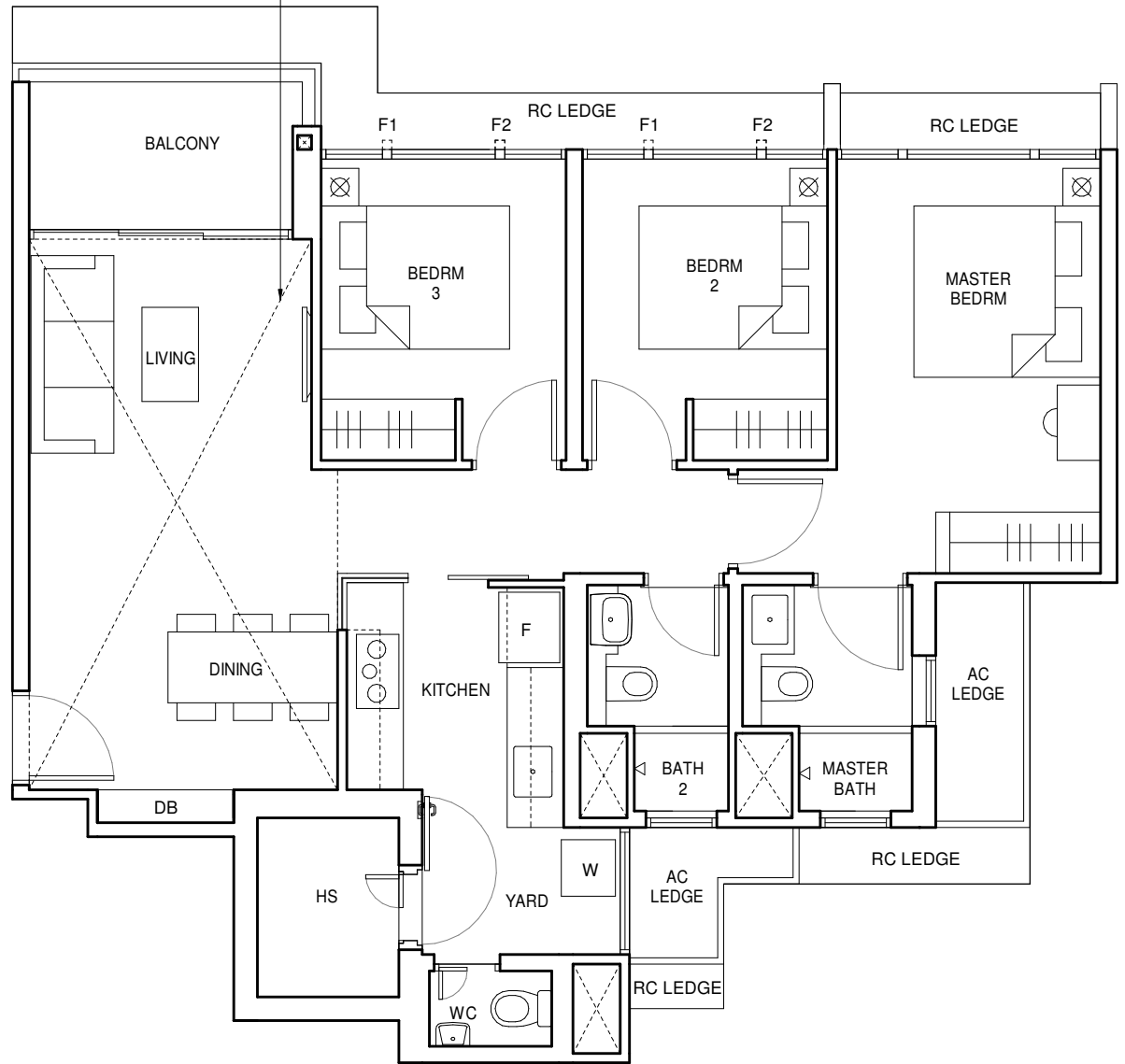

TYPE C6-PH

1206 sqft / 112 sqm

(inclusive of 5 sqm Balcony, 5 sqm AC Ledge & 20 sqm void over Living/Dining)

- Blk 123, #16-12
- Blk 125, #16-13*
- Blk 135, #16-33*
- Blk 139, #16-42
- #16-44

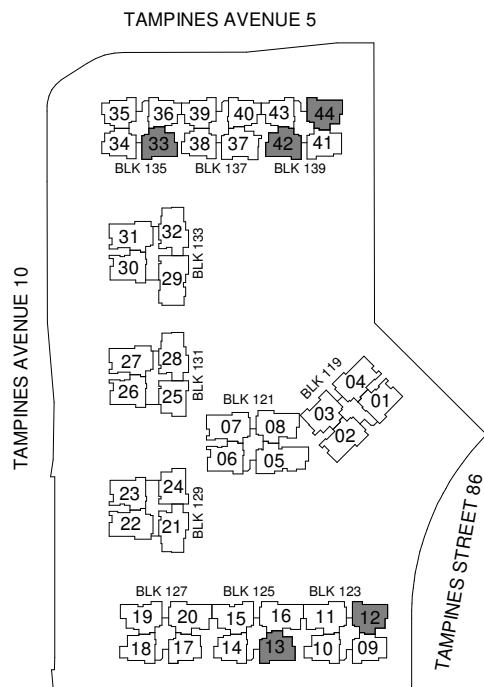

LEGEND

HS - Household Shelter W - Washer F - Fridge DB - Distribution Board * - Mirrored Unit

FULL HEIGHT ALUMINIUM FIN LOCATED AT LEVELS:

F1 - #01-12, #01-13*, #01-33*, #01-42, #01-44, #02-12, #02-13*, #02-33*, #02-42, #02-44, #05-12, #05-13*, #05-33*, #05-42, #05-44, #06-12, #06-13*, #06-33*, #06-42, #06-44, #09-12, #09-13*, #09-33*, #09-42, #09-44, #10-12, #10-13*, #10-33*, #10-42, #10-44, #13-12, #13-13*, #13-33*, #13-42, #13-44, #14-12, #14-13*, #14-33*, #14-42 & #14-44

F2 - #03-12, #03-13*, #03-33*, #03-42, #03-44, #04-12, #04-13*, #04-33*, #04-42, #04-44, #07-12, #07-13*, #07-33*, #07-42, #07-44, #08-12, #08-13*, #08-33*, #08-42, #08-44, #11-12, #11-13*, #11-33*, #11-42, #11-44, #12-12, #12-13*, #12-33*, #12-42, #12-44, #15-12, #15-13*, #15-33*, #15-42, #15-44, #16-12, #16-13*, #16-33*, #16-42 & #16-44

0 1 3 5m

ALL PLANS ARE SUBJECT TO CHANGES BY THE RELEVANT AUTHORITIES. MEASUREMENTS ARE APPROXIMATE ONLY AND SUBJECT TO FINAL SURVEY. INFORMATION ACCURATE AT THE POINT OF PRINTING.
BP No : A1720-00006-2019-BP01 DATED 11 AUG 2020, A1720-00006-2019-BP02 DATED 12 OCT 2020

3-BEDROOM LUXURY

TYPE C7-G

1023 sqft / 95 sqm

(inclusive of 5 sqm PES & 5 sqm AC Ledge)

Blk 129, #01-24*
Blk 131, #01-25

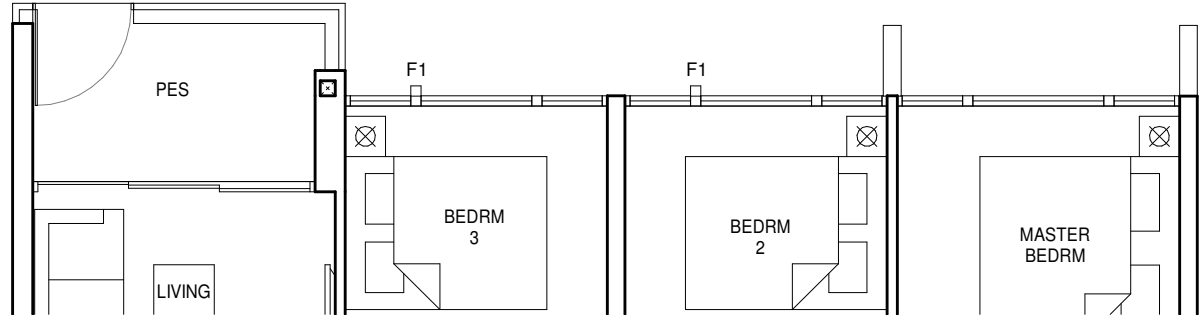

TYPE C7

1023 sqft / 95 sqm

(inclusive of 5 sqm Balcony & 5 sqm AC Ledge)

Blk 129, #02-24* to #15-24*
Blk 131, #02-25 to #15-25

TYPE C7-PH

1216 sqft / 113 sqm

(inclusive of 5 sqm Balcony, 5 sqm AC Ledge & 18 sqm void over Living/Dining)

Blk 129, #16-24*
Blk 131, #16-25

Dotted lined denotes high ceiling complete with bulkhead for Type C7-PH

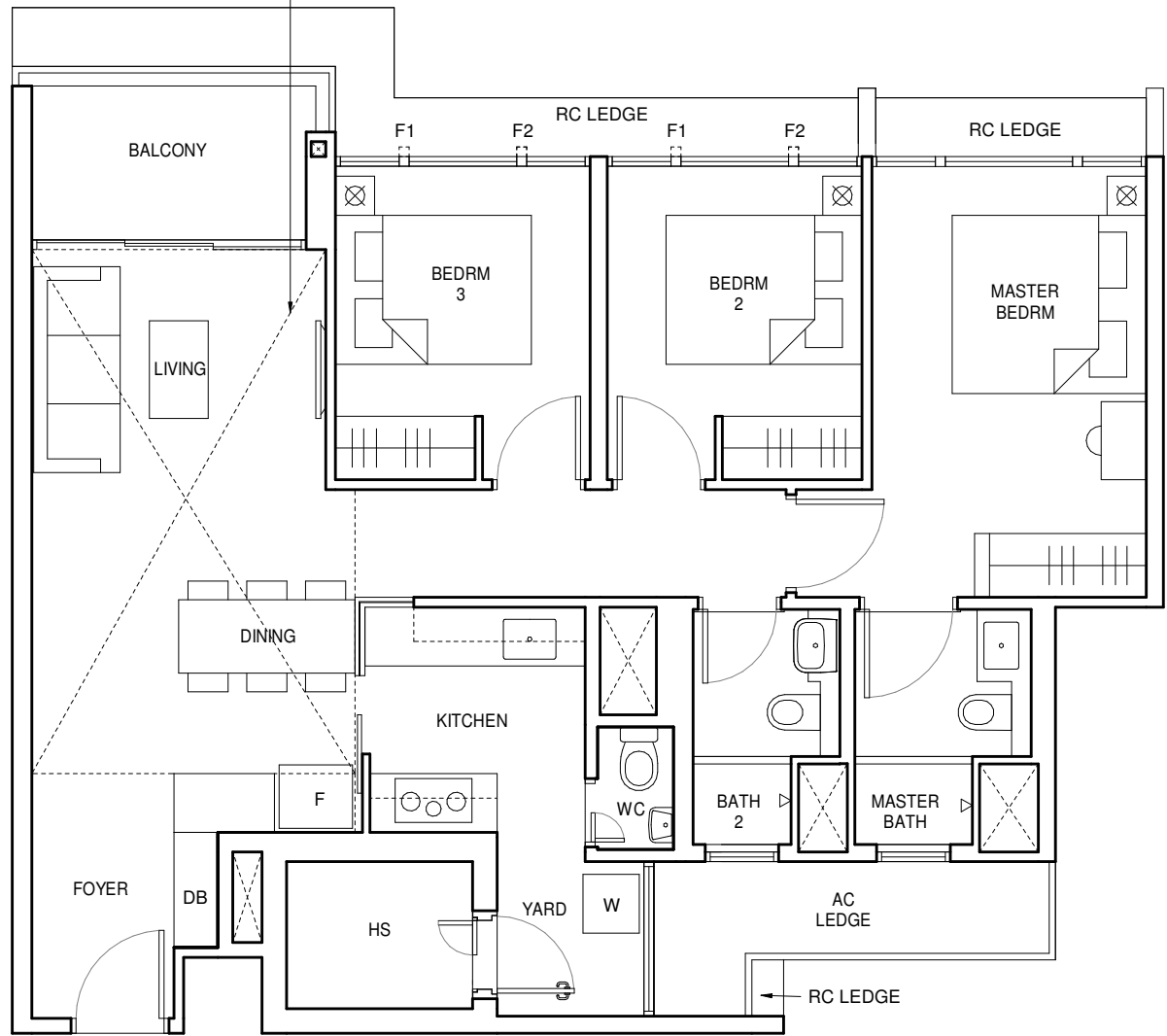

TAMPINES AVENUE 5

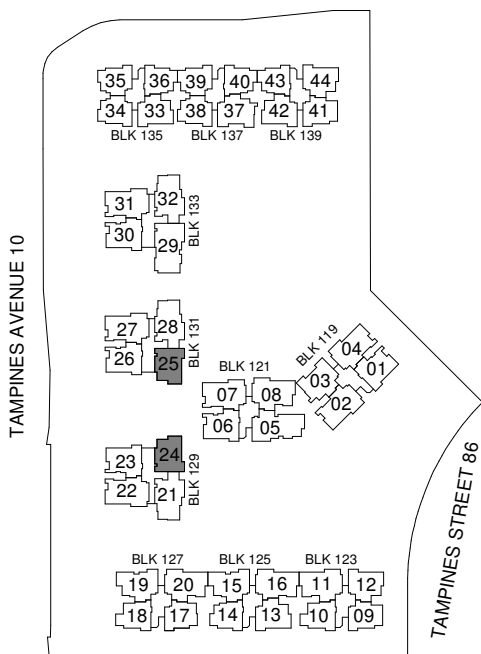

LEGEND

HS - Household Shelter W - Washer F - Fridge DB - Distribution Board * - Mirrored Unit

FULL HEIGHT ALUMINIUM FIN LOCATED AT LEVELS:

F1 - #01-24*, #01-25, #02-24*, #02-25, #05-24*, #05-25, #06-24*, #06-25, #09-24*, #09-25, #10-24*, #10-25, #13-24*, #13-25, #14-24* & #14-25

F2 - #03-24*, #03-25, #04-24*, #04-25, #07-24*, #07-25, #08-24*, #08-25, #11-24*, #11-25, #12-24*, #12-25, #15-24*, #15-25, #16-24* & #16-25

0 1 3 5m

ALL PLANS ARE SUBJECT TO CHANGES BY THE RELEVANT AUTHORITIES. MEASUREMENTS ARE APPROXIMATE ONLY AND SUBJECT TO FINAL SURVEY. INFORMATION ACCURATE AT THE POINT OF PRINTING.
BP No : A1720-00006-2019-BP01 DATED 11 AUG 2020, A1720-00006-2019-BP02 DATED 12 OCT 2020

KEY PLAN
NOT TO SCALE

3-BEDROOM LUXURY

TYPE C8-G

1055 sqft / 98 sqm

(inclusive of 5 sqm PES & 6 sqm AC Ledge)

- Blk 119, #02-01
- Blk 121, #01-06*
- Blk 129, #01-23
- Blk 131, #01-26*
- Blk 133, #01-30*

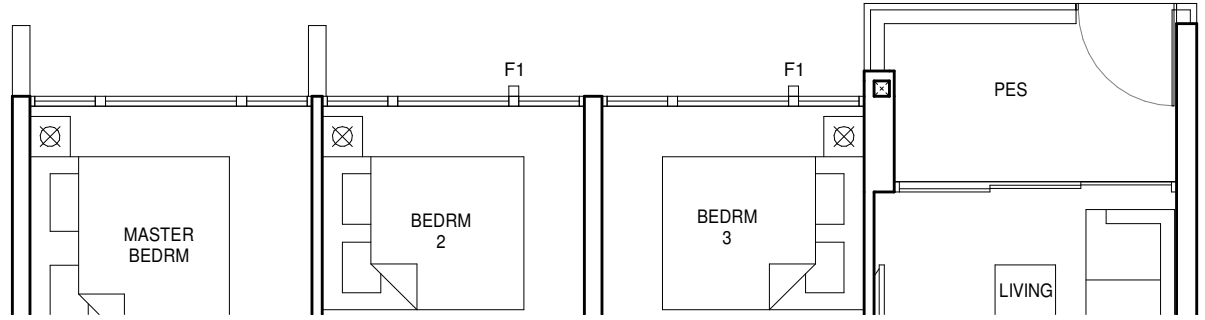

TYPE C8

1055 sqft / 98 sqm

(inclusive of 5 sqm Balcony & 6 sqm AC Ledge)

- Blk 119, #03-01 to #15-01
- Blk 121, #02-06* to #15-06*
- Blk 129, #02-23 to #15-23
- Blk 131, #02-26* to #15-26*
- Blk 133, #02-30* to #15-30*

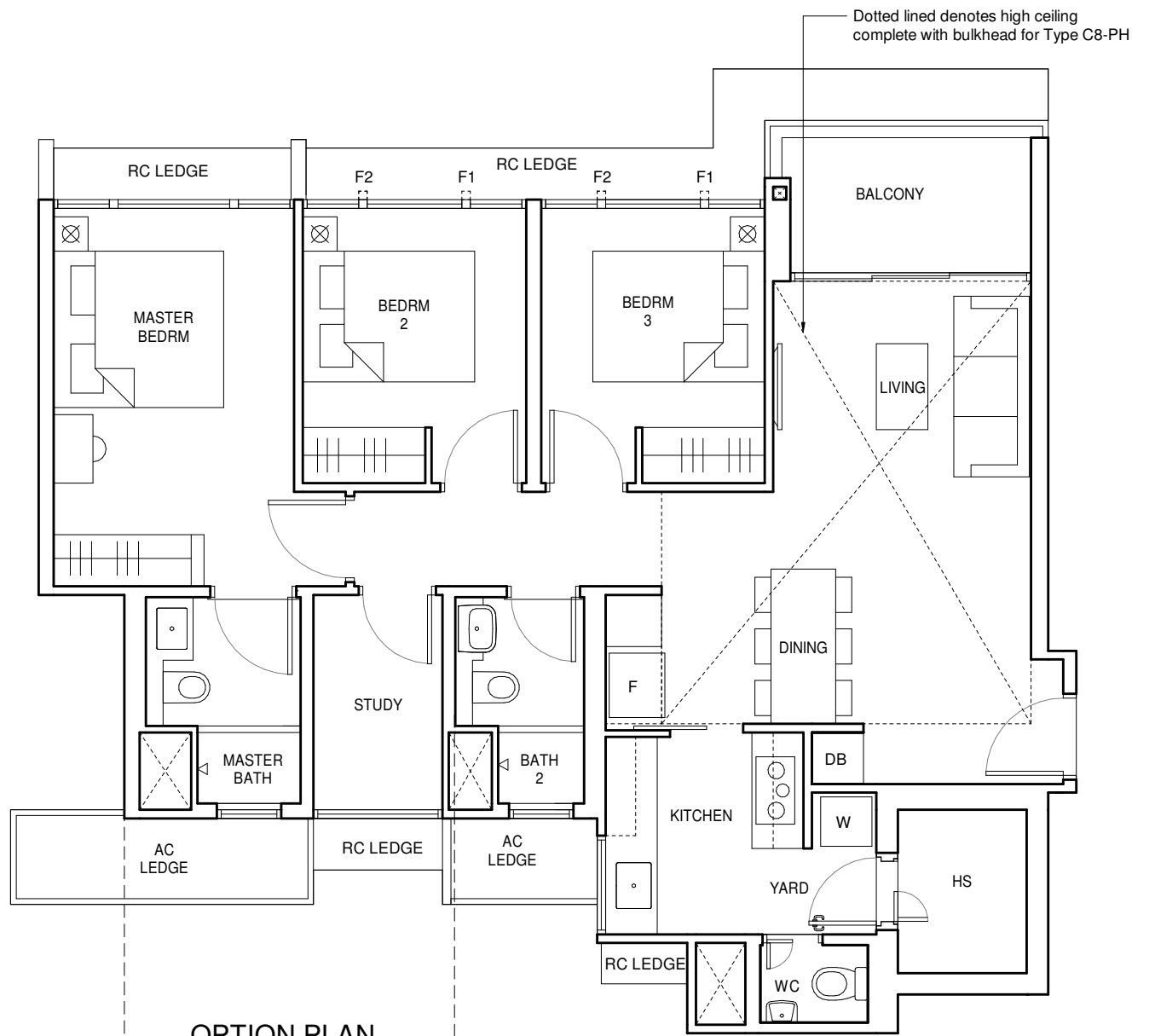

TYPE C8-PH

1270 sqft / 118 sqm

(inclusive of 5 sqm Balcony, 6 sqm AC Ledge & 20 sqm void over Living/Dining)

- Blk 119, #16-01
- Blk 121, #16-06*
- Blk 129, #16-23
- Blk 131, #16-26*
- Blk 133, #16-30*

OPTION PLAN

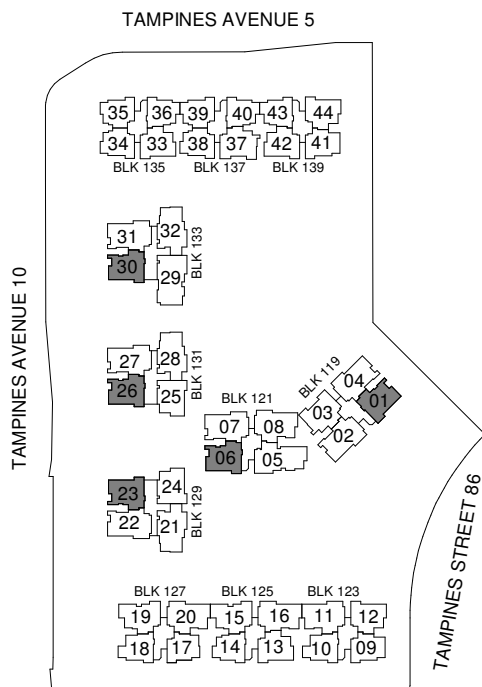
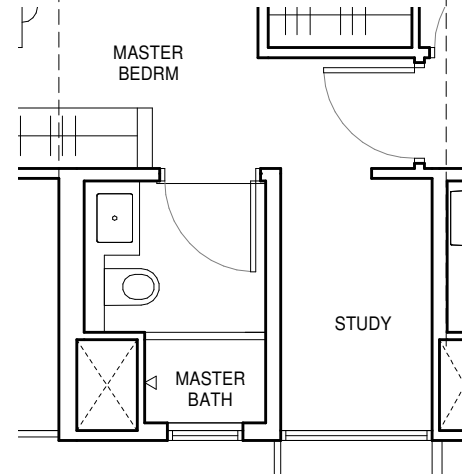

LEGEND

HS - Household Shelter W - Washer F - Fridge DB - Distribution Board * - Mirrored Unit

FULL HEIGHT ALUMINIUM FIN LOCATED AT LEVELS:

F1 - #01-06*, #01-23, #01-26*, #01-30*, #02-01, #02-06*, #02-23, #02-26*, #02-30*, #05-01, #05-06*, #05-23, #05-26*, #05-30*, #06-01, #06-06*, #06-23, #06-26*, #06-30*, #09-01, #09-06*, #09-23, #09-26*, #09-30*, #10-01, #10-06*, #10-23, #10-26*, #10-30*, #13-01, #13-06*, #13-23, #13-26*, #13-30*, #14-01, #14-06*, #14-23, #14-26* & #14-30*

F2 - #03-01, #03-06*, #03-23, #03-26*, #03-30*, #04-01, #04-06*, #04-23, #04-26*, #04-30*, #07-01, #07-06*, #07-23, #07-26*, #07-30*, #08-01, #08-06*, #08-23, #08-26*, #08-30*, #11-01, #11-06*, #11-23, #11-26*, #11-30*, #12-01, #12-06*, #12-23, #12-26*, #12-30*, #15-01, #15-06*, #15-23, #15-26*, #15-30*, #16-01, #16-06*, #16-23, #16-26* & #16-30*

0 1 3 5m

ALL PLANS ARE SUBJECT TO CHANGES BY THE RELEVANT AUTHORITIES. MEASUREMENTS ARE APPROXIMATE ONLY AND SUBJECT TO FINAL SURVEY. INFORMATION ACCURATE AT THE POINT OF PRINTING.
BP No : A1720-00006-2019-BP01 DATED 11 AUG 2020, A1720-00006-2019-BP02 DATED 12 OCT 2020

4-BEDROOM PREMIUM

TYPE D1-G

1109 sqft / 103 sqm

(inclusive of 6 sqm PES & 5 sqm AC Ledge)

Blk 119, #01-03

Blk 137, #01-37

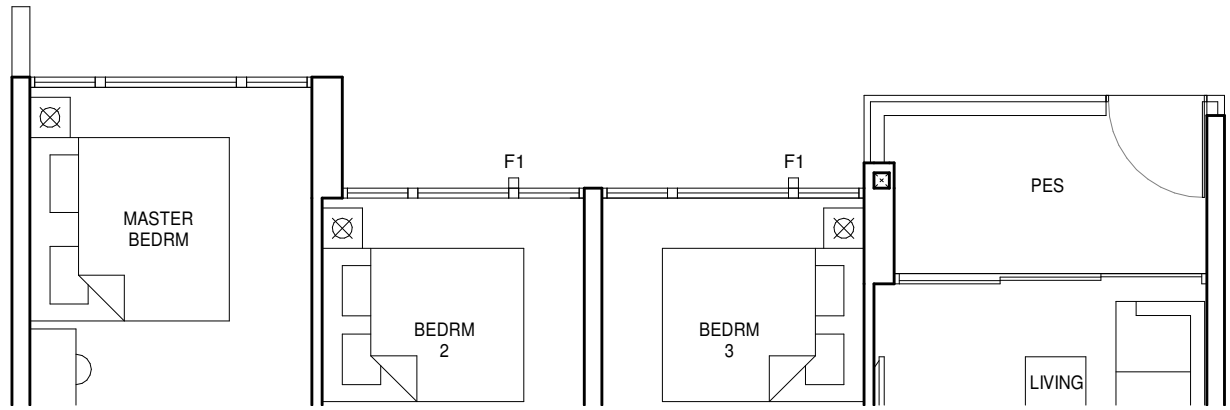

TYPE D1

1109 sqft / 103 sqm

(inclusive of 6 sqm Balcony & 5 sqm AC Ledge)

Blk 119, #02-03 to #15-03

Blk 137, #02-37 to #15-37

TYPE D1-PH

1324 sqft / 123 sqm

(inclusive of 6 sqm Balcony, 5 sqm AC Ledge & 20 sqm void over Living/Dining)

Blk 119, #16-03

Blk 137, #16-37

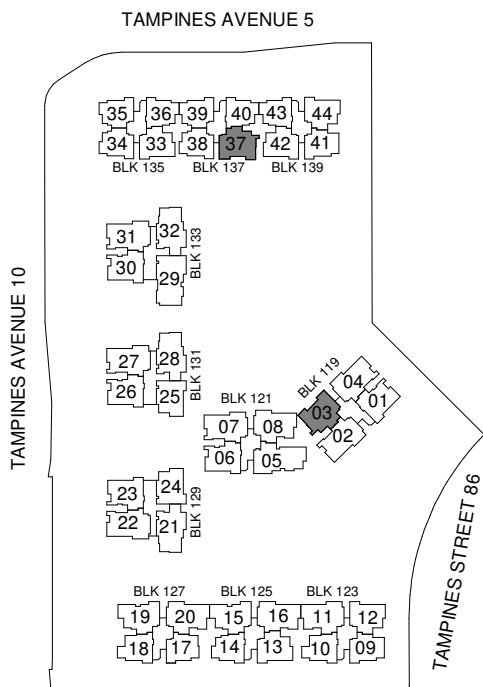
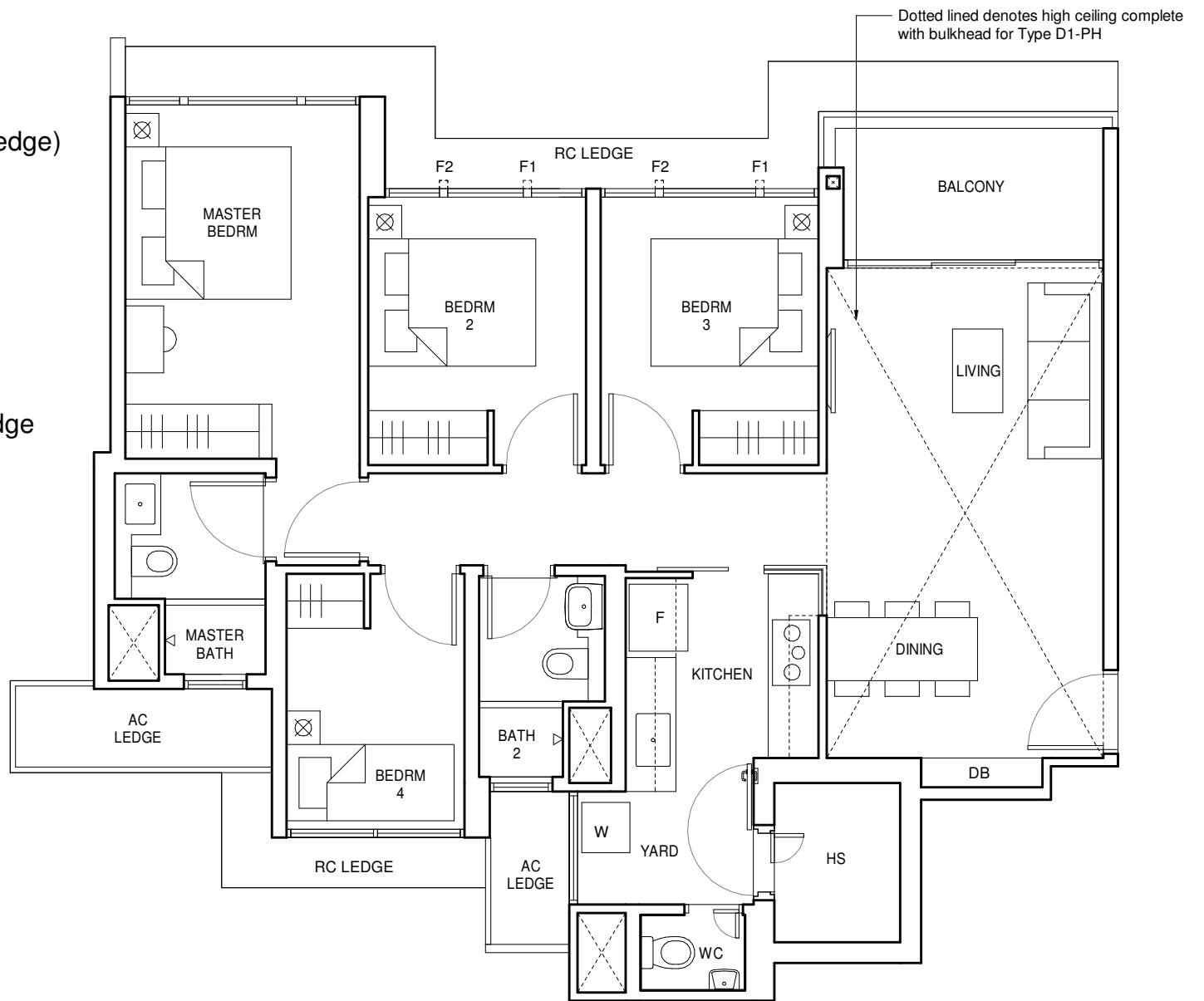

LEGEND

HS - Household Shelter W - Washer F - Fridge DB - Distribution Board * - Mirrored Unit

FULL HEIGHT ALUMINIUM FIN LOCATED AT LEVELS:

F1 - #01-03, #01-37, #02-03, #02-37, #05-03, #05-37, #06-03, #06-37, #09-03, #09-37, #10-03, #10-37, #13-03, #13-37, #14-03 & #14-37

F2 - #03-03, #03-37, #04-03, #04-37, #07-03, #07-37, #08-03, #08-37, #11-03, #11-37, #12-03, #12-37, #15-03, #15-37, #16-03 & #16-37

0 1 3 5m

ALL PLANS ARE SUBJECT TO CHANGES BY THE RELEVANT AUTHORITIES. MEASUREMENTS ARE APPROXIMATE ONLY AND SUBJECT TO FINAL SURVEY. INFORMATION ACCURATE AT THE POINT OF PRINTING.
BP No : A1720-00006-2019-BP01 DATED 11 AUG 2020, A1720-00006-2019-BP02 DATED 12 OCT 2020

4-BEDROOM PREMIUM

TYPE D2-G

1119 sqft / 104 sqm

(inclusive of 6 sqm PES & 6 sqm AC Ledge)

Blk 125, #01-15
Blk 127, #01-19

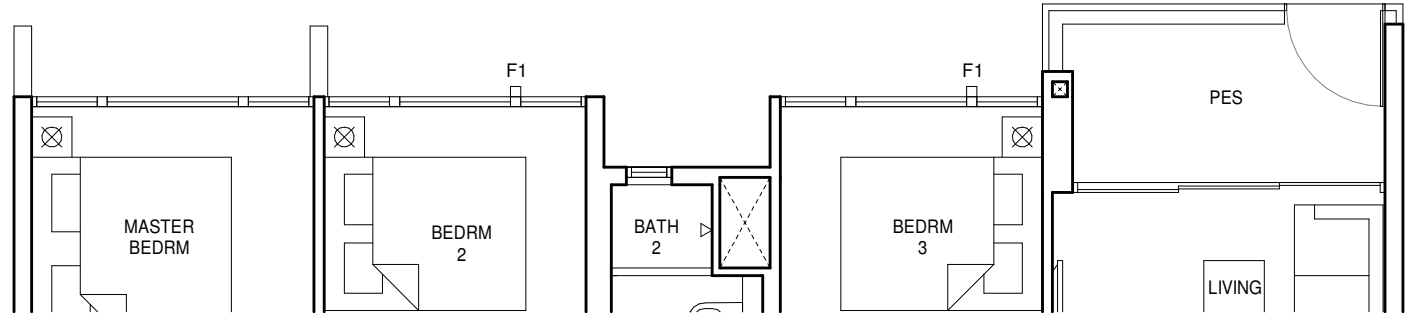

TYPE D2

1119 sqft / 104 sqm

(inclusive of 6 sqm Balcony & 6 sqm AC Ledge)

Blk 125, #02-15 to #15-15
Blk 127, #02-19 to #15-19

TYPE D2-PH

1335 sqft / 124 sqm

(inclusive of 6 sqm Balcony, 6 sqm AC Ledge & 20 sqm void over Living/Dining)

Blk 125, #16-15
Blk 127, #16-19

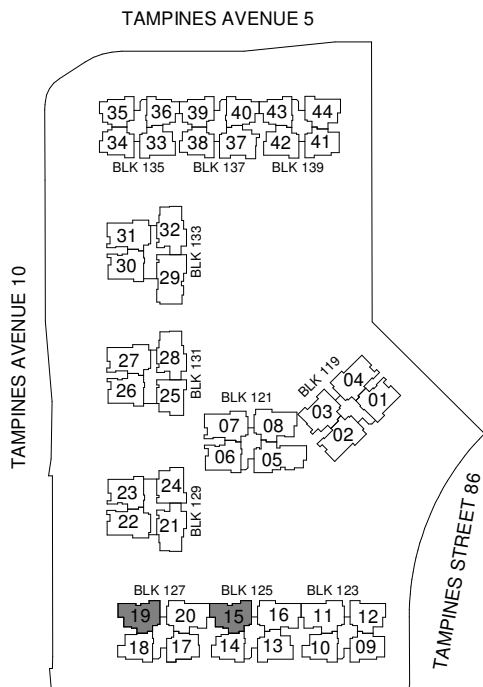
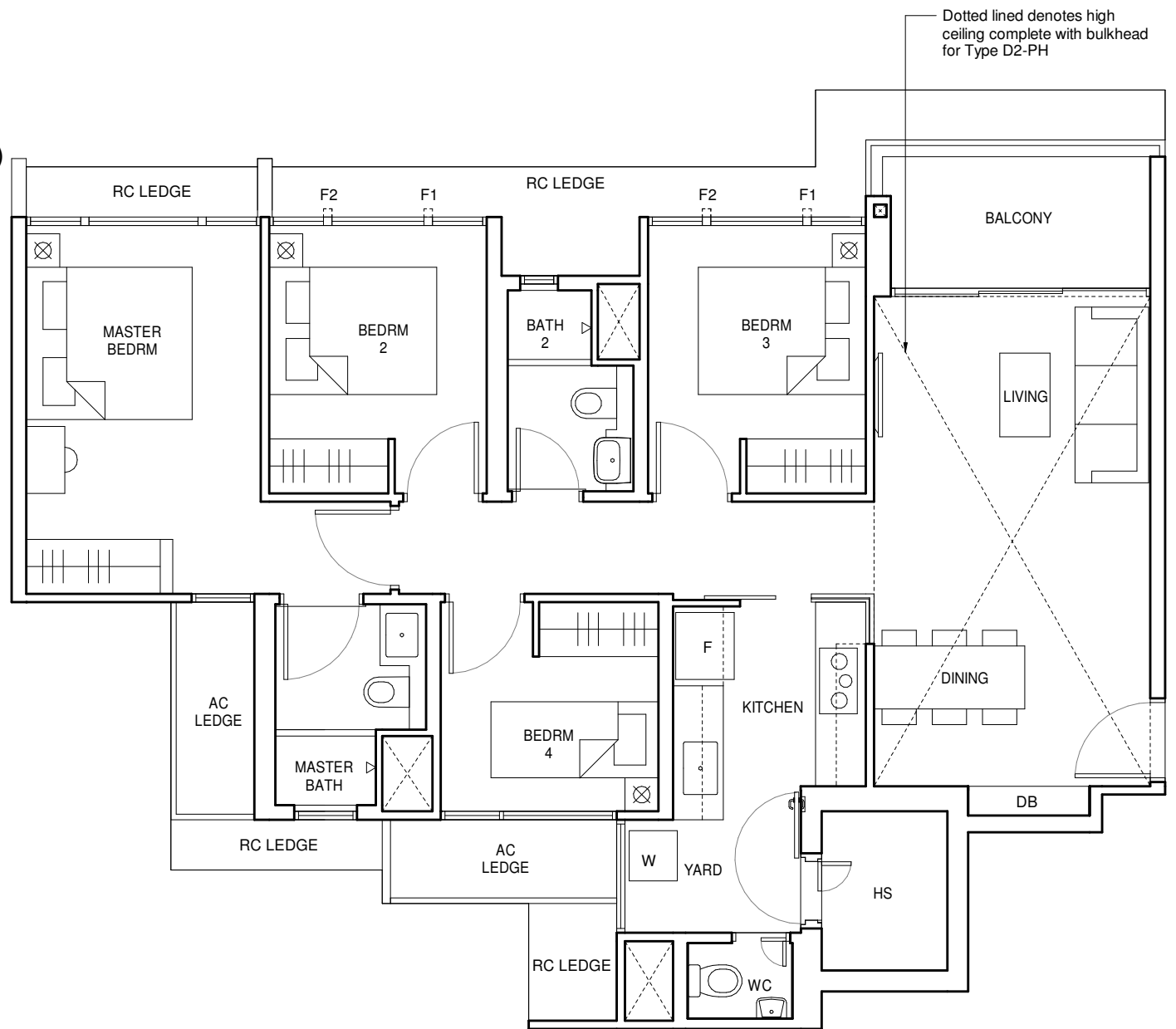

LEGEND

HS - Household Shelter W - Washer F - Fridge DB - Distribution Board * - Mirrored Unit

FULL HEIGHT ALUMINIUM FIN LOCATED AT LEVELS:

F1 - #01-15, #01-19, #02-15, #02-19, #05-15, #05-19, #06-15, #06-19, #09-15, #09-19, #10-15, #10-19, #13-15, #13-19, #14-15 & #14-19

F2 - #03-15, #03-19, #04-15, #04-19, #07-15, #07-19, #08-15, #08-19, #11-15, #11-19, #12-15, #12-19, #15-15, #15-19, #16-15 & #16-19

0 1 3 5m

ALL PLANS ARE SUBJECT TO CHANGES BY THE RELEVANT AUTHORITIES. MEASUREMENTS ARE APPROXIMATE ONLY AND SUBJECT TO FINAL SURVEY. INFORMATION ACCURATE AT THE POINT OF PRINTING.
BP No : A1720-00006-2019-BP01 DATED 11 AUG 2020, A1720-00006-2019-BP02 DATED 12 OCT 2020

4-BEDROOM PREMIUM

TYPE D3a-G

1206 sqft / 112 sqm

(inclusive of 10 sqm PES & 5 sqm AC Ledge)

- Blk 119, #02-04*
- Blk 121, #01-07
- Blk 129, #01-22*
- Blk 131, #01-27
- Blk 133, #01-31

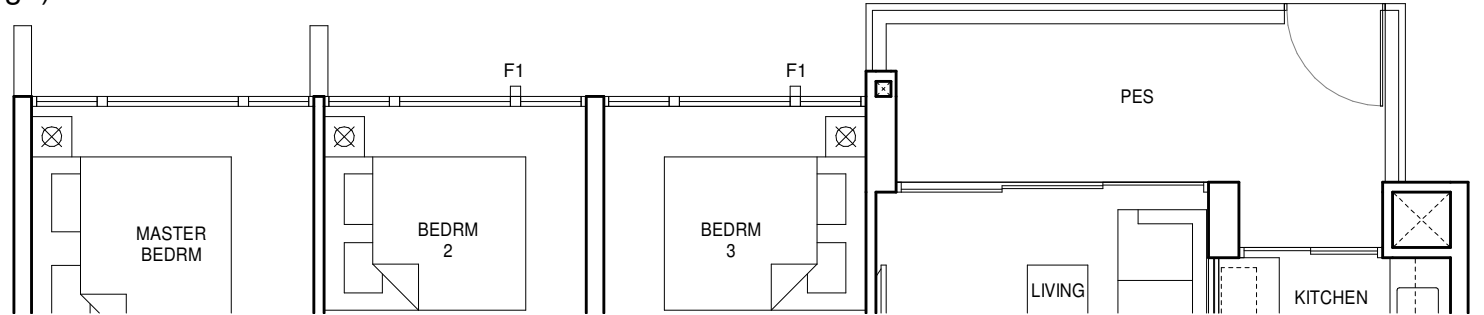

TYPE D3a

1206 sqft / 112 sqm

(inclusive of 10 sqm Balcony & 5 sqm AC Ledge)

- Blk 119, #03-02* to #15-02*
#03-04* to #15-04*
- Blk 121, #02-07 to #15-07
- Blk 129, #02-22* to #15-22*
- Blk 131, #02-27 to #15-27
- Blk 133, #02-31 to #15-31

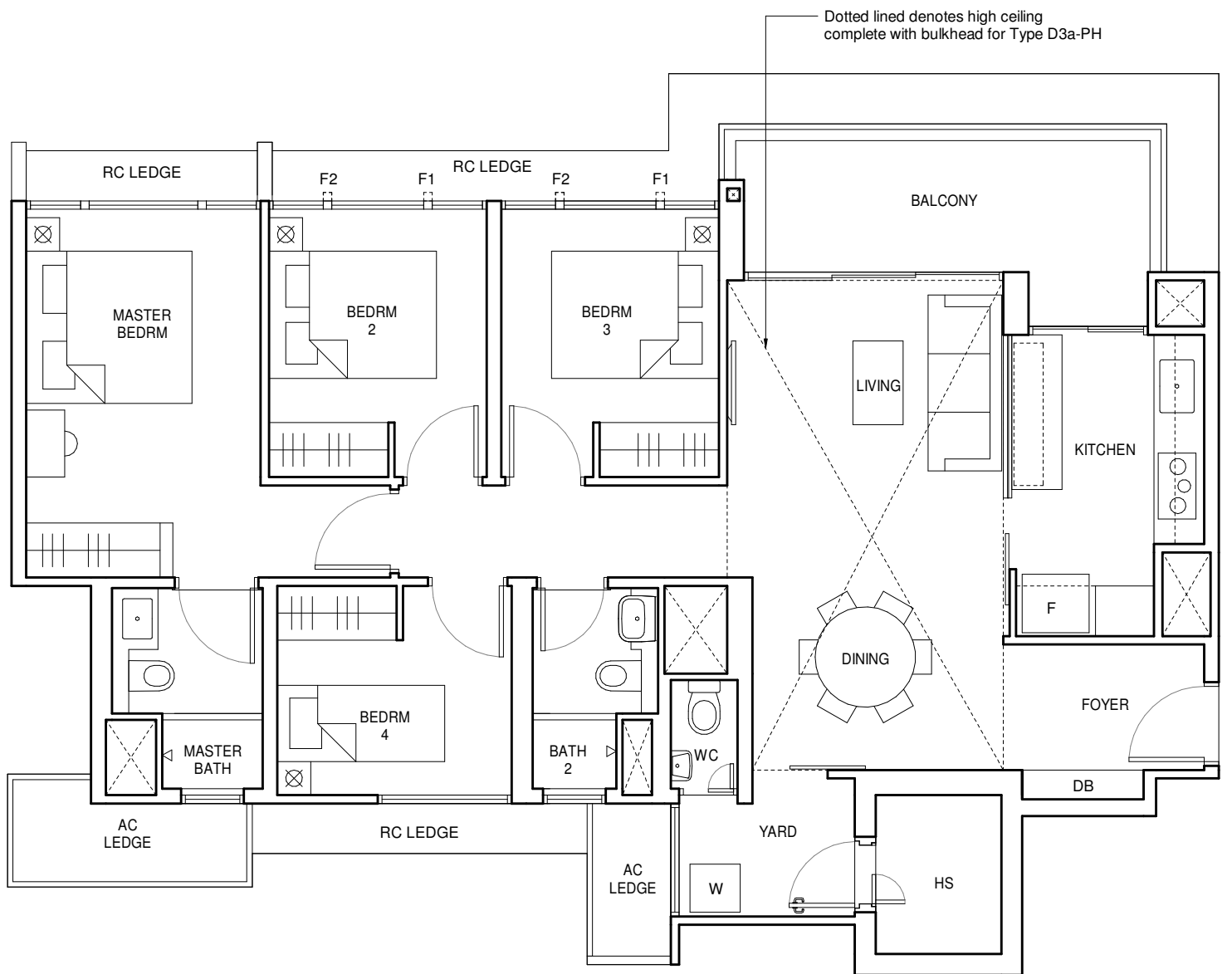

TYPE D3a-PH

1421 sqft / 132 sqm

(inclusive of 10 sqm Balcony, 5 sqm AC Ledge & 20 sqm void over Living/Dining)

- Blk 119, #16-02*
#16-04*
- Blk 121, #16-07
- Blk 129, #16-22*
- Blk 131, #16-27
- Blk 133, #16-31

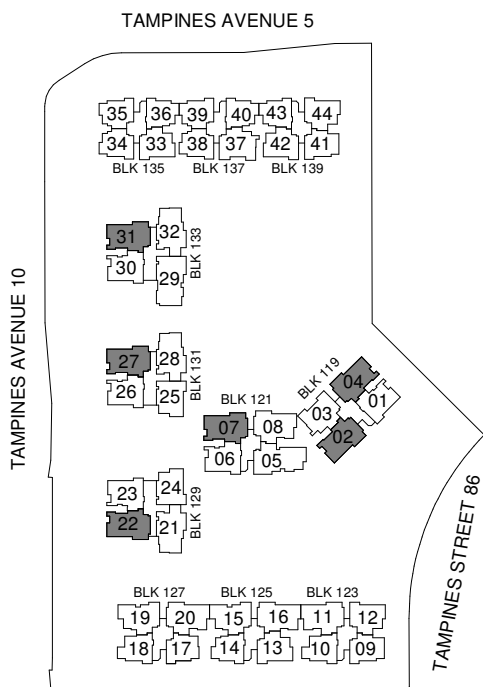

LEGEND

HS - Household Shelter W - Washer F - Fridge DB - Distribution Board * - Mirrored Unit

FULL HEIGHT ALUMINIUM FIN LOCATED AT LEVELS:

F1 - #01-07, #01-22*, #01-27, #01-31, #02-04*, #02-07, #02-22*, #02-27, #02-31, #05-02*, #05-04*, #05-07, #05-22*, #05-27, #05-31, #06-02*, #06-04*, #06-07, #06-22*, #06-27, #06-31, #09-02*, #09-04*, #09-07, #09-22*, #09-27, #09-31, #10-02*, #10-04*, #10-07, #10-22*, #10-27, #10-31, #13-02*, #13-04*, #13-07, #13-22*, #13-27, #13-31, #14-02*, #14-04*, #14-07, #14-22*, #14-27 & #14-31
 F2 - #03-02*, #03-04*, #03-07, #03-22*, #03-27, #03-31, #04-02*, #04-04*, #04-07, #04-22*, #04-27, #04-31, #07-02*, #07-04*, #07-07, #07-22*, #07-27, #07-31, #08-02*, #08-04*, #08-07, #08-22*, #08-27, #08-31, #11-02*, #11-04*, #11-07, #11-22*, #11-27, #11-31, #12-02*, #12-04*, #12-07, #12-22*, #12-27, #12-31, #15-02*, #15-04*, #15-07, #15-22*, #15-27, #15-31, #16-02*, #16-04*, #16-07, #16-22*, #16-27 & #16-31



ALL PLANS ARE SUBJECT TO CHANGES BY THE RELEVANT AUTHORITIES. MEASUREMENTS ARE APPROXIMATE ONLY AND SUBJECT TO FINAL SURVEY. INFORMATION ACCURATE AT THE POINT OF PRINTING.
 BP No : A1720-00006-2019-BP01 DATED 11 AUG 2020, A1720-00006-2019-BP02 DATED 12 OCT 2020

4-BEDROOM PREMIUM

TYPE D3b-G

1206 sqft / 112 sqm

(inclusive of 10 sqm PES & 5 sqm AC Ledge)

Blk 125, #01-16

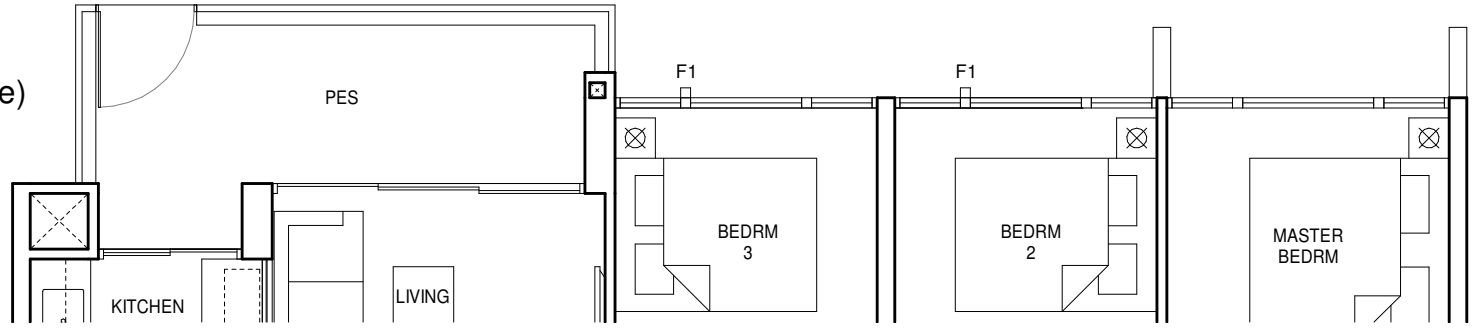

TYPE D3b

1206 sqft / 112 sqm

(inclusive of 10 sqm Balcony & 5 sqm AC Ledge)

Blk 125, #02-16 to #15-16

TYPE D3b-PH

1421 sqft / 132 sqm

(inclusive of 10 sqm Balcony, 5 sqm AC Ledge & 20 sqm void over Living/Dining)

Blk 125, #16-16

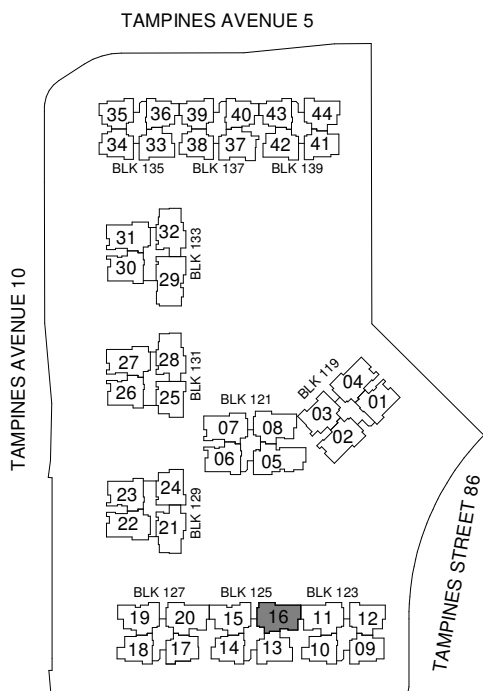
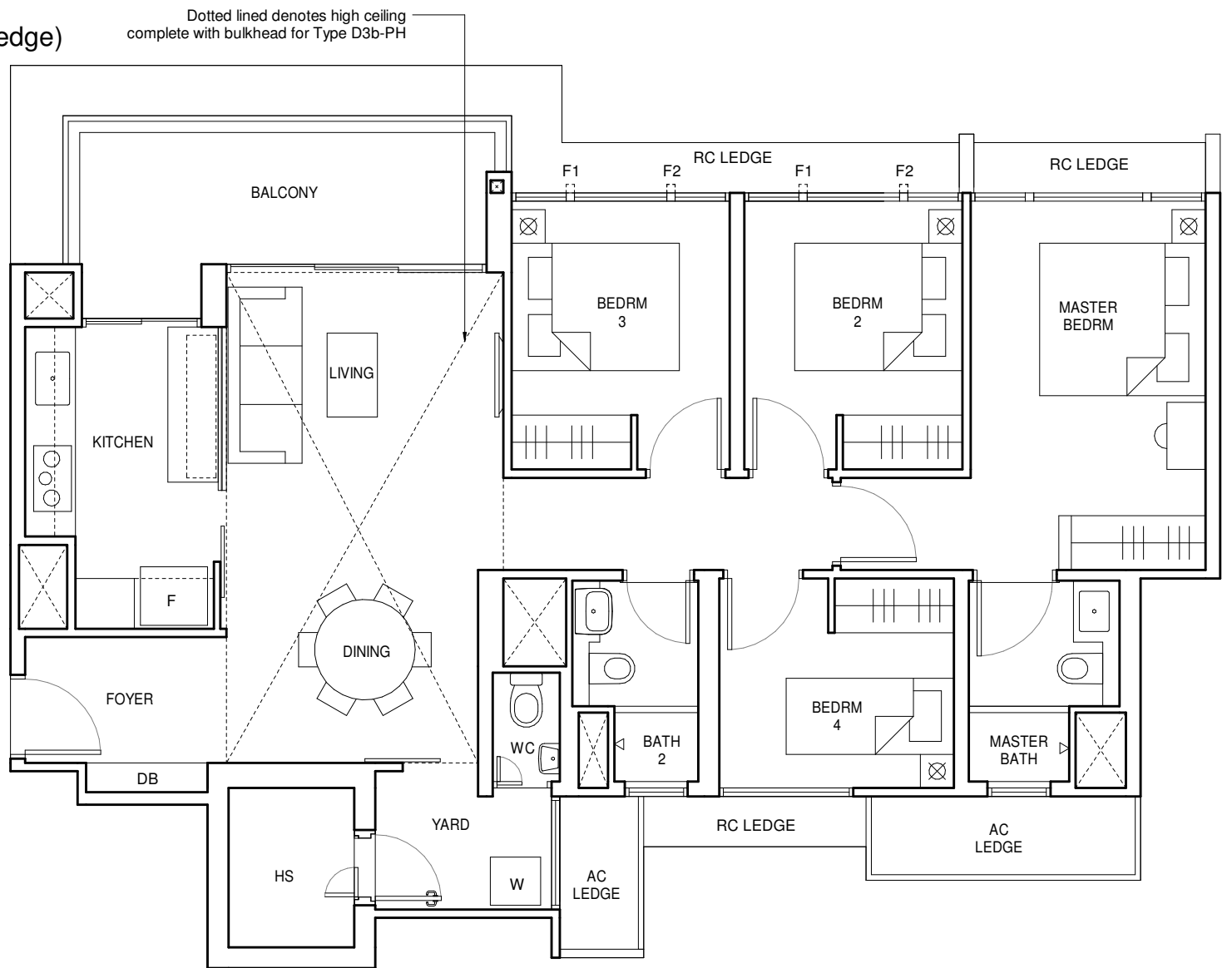

LEGEND

HS - Household Shelter W - Washer F - Fridge DB - Distribution Board * - Mirrored Unit

FULL HEIGHT ALUMINIUM FIN LOCATED AT LEVELS:
 F1 - #01-16, #02-16, #05-16, #06-16, #09-16, #10-16, #13-16 & #14-16
 F2 - #03-16, #04-16, #07-16, #08-16, #11-16, #12-16, #15-16 & #16-16



ALL PLANS ARE SUBJECT TO CHANGES BY THE RELEVANT AUTHORITIES. MEASUREMENTS ARE APPROXIMATE ONLY AND SUBJECT TO FINAL SURVEY. INFORMATION ACCURATE AT THE POINT OF PRINTING.
 BP No : A1720-00006-2019-BP01 DATED 11 AUG 2020, A1720-00006-2019-BP02 DATED 12 OCT 2020

4-BEDROOM PREMIUM

TYPE D4-G

1227 sqft / 114 sqm

(inclusive of 10 sqm PES & 5 sqm AC Ledge)

Blk 121, #01-08
Blk 123, #01-11*
Blk 127, #01-20

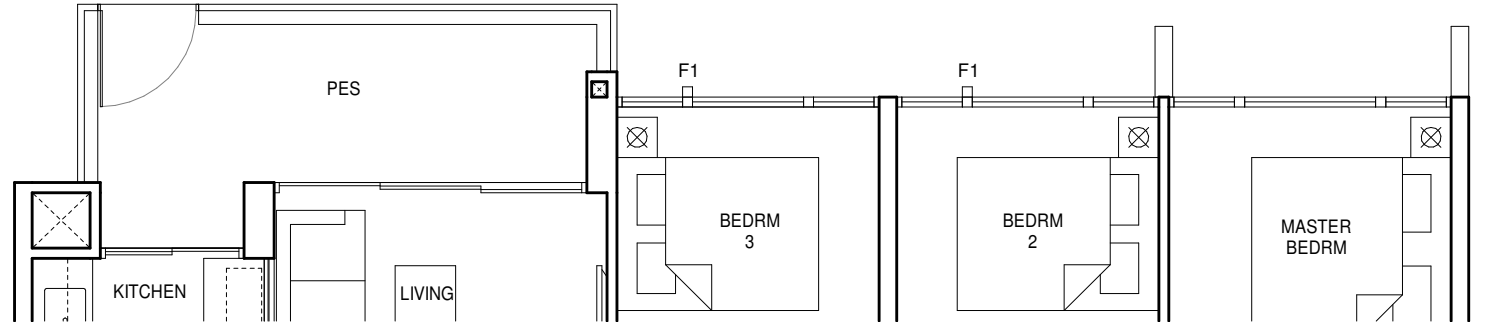

TYPE D4

1227 sqft / 114 sqm

(inclusive of 10 sqm Balcony & 5 sqm AC Ledge)

Blk 121, #02-08 to #15-08
Blk 123, #02-11* to #15-11*
Blk 127, #02-20 to #15-20

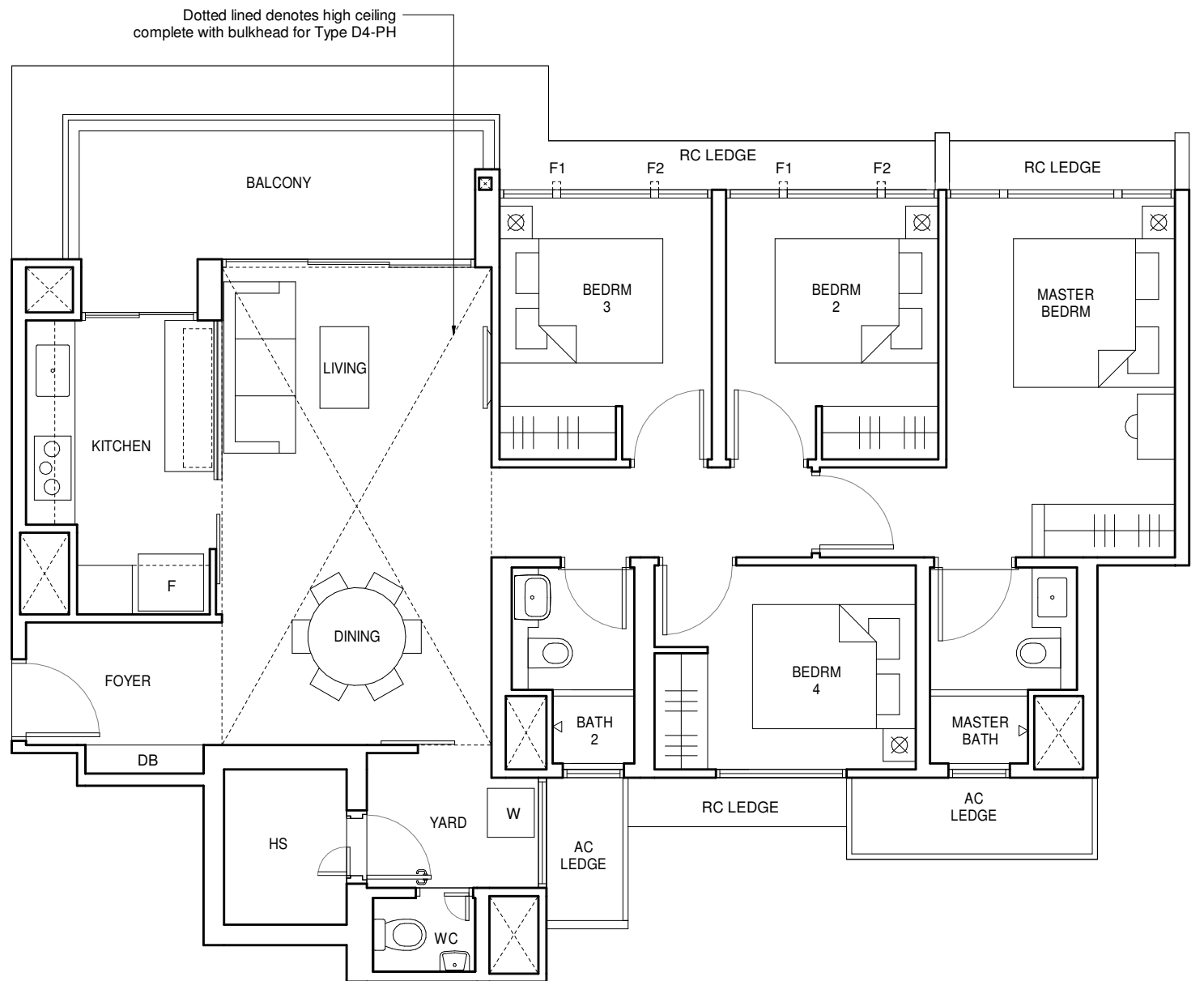

TYPE D4-PH

1442 sqft / 134 sqm

(inclusive of 10 sqm Balcony, 5 sqm AC Ledge & 20 sqm void over Living/Dining)

Blk 121, #16-08
Blk 123, #16-11*
Blk 127, #16-20

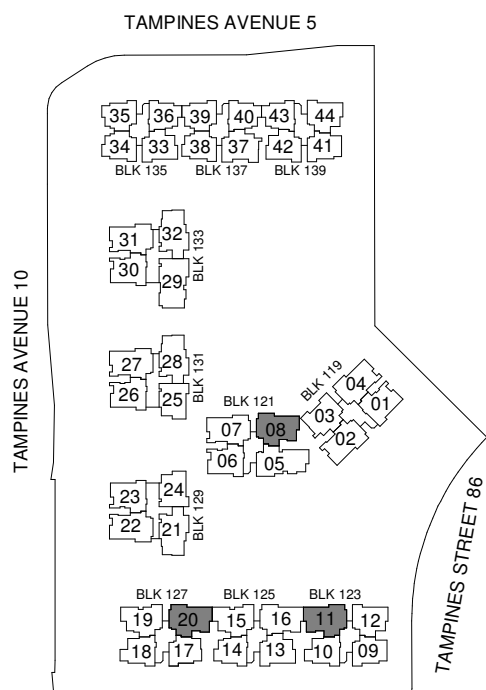

LEGEND

HS - Household Shelter W - Washer F - Fridge DB - Distribution Board * - Mirrored Unit

FULL HEIGHT ALUMINIUM FIN LOCATED AT LEVELS:

F1 - #01-08, #01-11*, #01-20, #02-08, #02-11*, #02-20, #05-08, #05-11*, #05-20, #06-08, #06-11*, #06-20, #09-08, #09-11*, #09-20, #10-08, #10-11*, #10-20, #13-08, #13-11*, #13-20, #14-08, #14-11* & #14-20

F2 - #03-08, #03-11*, #03-20, #04-08, #04-11*, #04-20, #07-08, #07-11*, #07-20, #08-08, #08-11*, #08-20, #11-08, #11-11*, #11-20, #12-08, #12-11*, #12-20, #15-08, #15-11*, #15-20, #16-08, #16-11* & #16-20

0 1 3 5m

ALL PLANS ARE SUBJECT TO CHANGES BY THE RELEVANT AUTHORITIES. MEASUREMENTS ARE APPROXIMATE ONLY AND SUBJECT TO FINAL SURVEY. INFORMATION ACCURATE AT THE POINT OF PRINTING.
BP No : A1720-00006-2019-BP01 DATED 11 AUG 2020, A1720-00006-2019-BP02 DATED 12 OCT 2020

4-BEDROOM LUXURY

TYPE D5-G

1270 sqft / 118 sqm

(inclusive of 10 sqm PES & 5 sqm AC Ledge)

Blk 129, #01-21
Blk 131, #01-28*
Blk 133, #01-32*

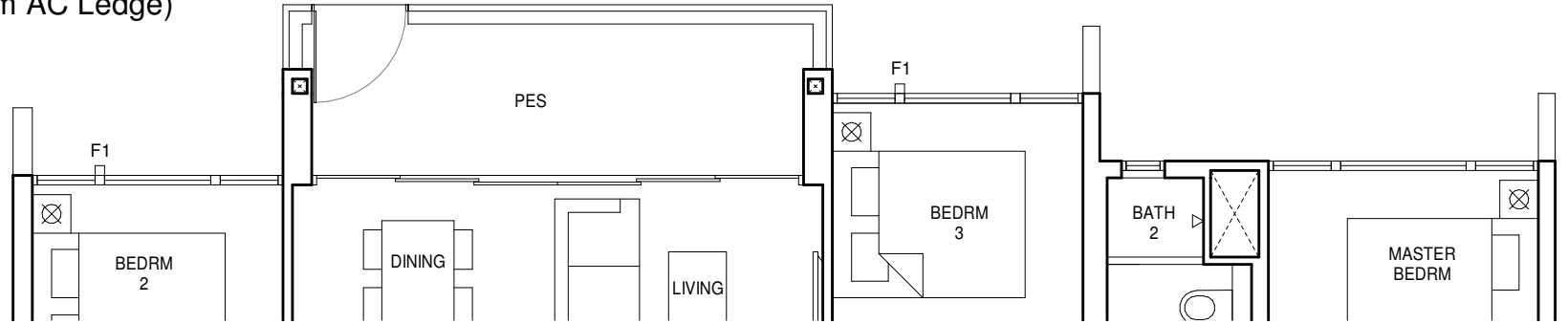

TYPE D5

1270 sqft / 118 sqm

(inclusive of 10 sqm Balcony & 5 sqm AC Ledge)

Blk 129, #02-21 to #15-21
Blk 131, #02-28* to #15-28*
Blk 133, #02-32* to #15-32*

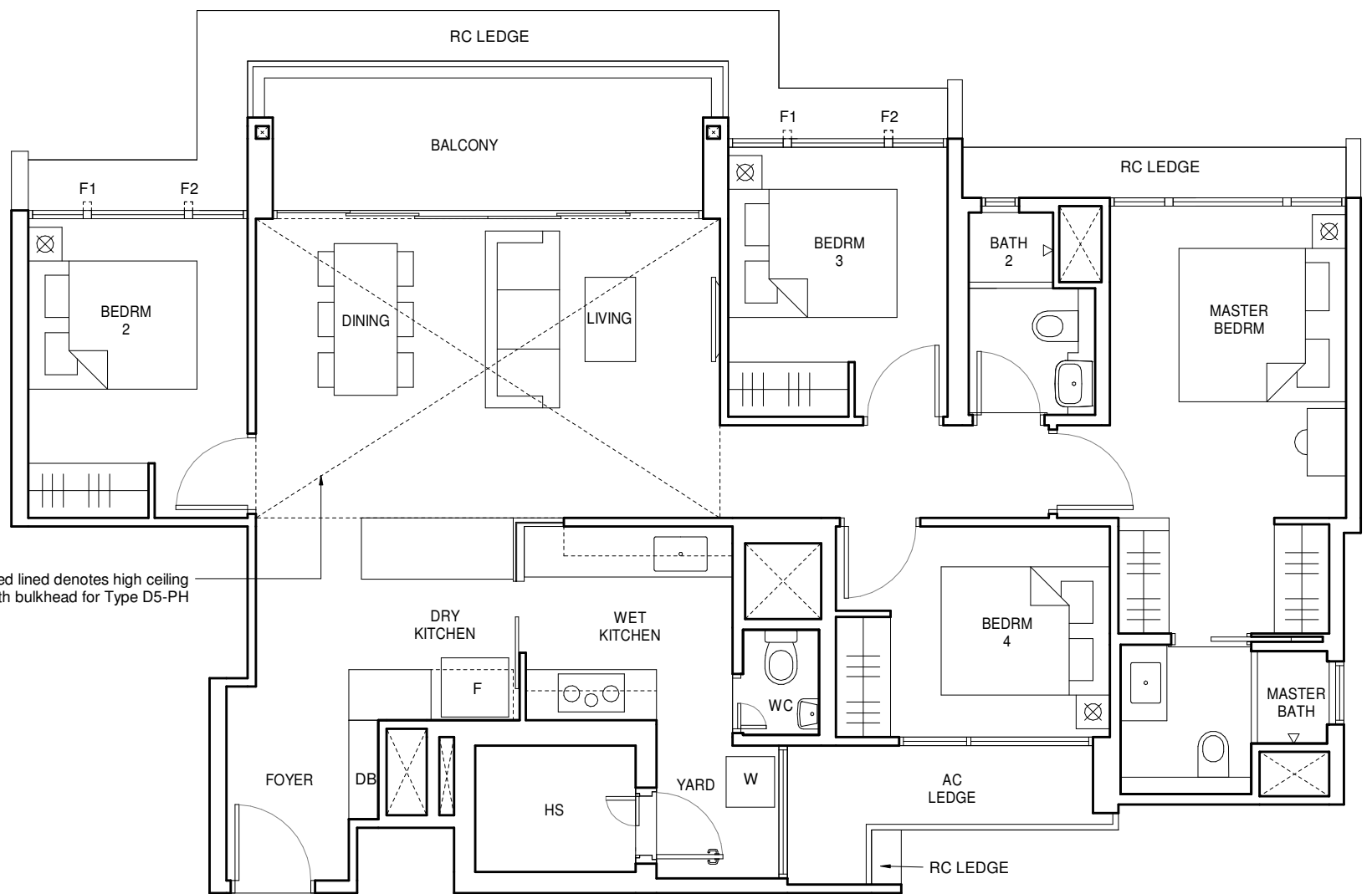

TYPE D5-PH

1485 sqft / 138 sqm

(inclusive of 10 sqm Balcony, 5 sqm AC Ledge & 20 sqm void over Living/Dining)

Blk 129, #16-21
Blk 131, #16-28*
Blk 133, #16-32*

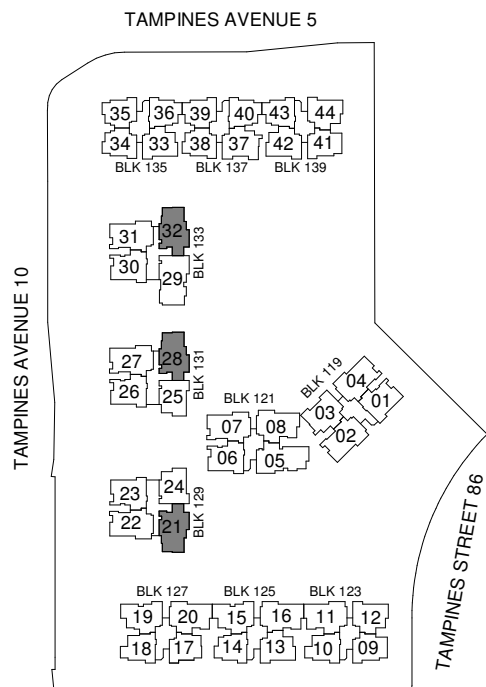

LEGEND

HS - Household Shelter W - Washer F - Fridge DB - Distribution Board * - Mirrored Unit

FULL HEIGHT ALUMINIUM FIN LOCATED AT LEVELS:

F1 - #01-21, #01-28*, #01-32*, #02-21, #02-28*, #02-32*, #05-21, #05-28*, #05-32*, #06-21, #06-28*, #06-32*, #09-21, #09-28*, #09-32*, #10-21, #10-28*, #10-32*, #13-21, #13-28*, #13-32*, #14-21, #14-28* & #14-32*

F2 - #03-21, #03-28*, #03-32*, #04-21, #04-28*, #04-32*, #07-21, #07-28*, #07-32*, #08-21, #08-28*, #08-32*, #11-21, #11-28*, #11-32*, #12-21, #12-28*, #12-32*, #15-21, #15-28*, #15-32*, #16-21, #16-28* & #16-32*

0 1 3 5m

ALL PLANS ARE SUBJECT TO CHANGES BY THE RELEVANT AUTHORITIES. MEASUREMENTS ARE APPROXIMATE ONLY AND SUBJECT TO FINAL SURVEY. INFORMATION ACCURATE AT THE POINT OF PRINTING.
BP No : A1720-00006-2019-BP01 DATED 11 AUG 2020, A1720-00006-2019-BP02 DATED 12 OCT 2020

5-BEDROOM LUXURY

TYPE E1-G

1432 sqft / 133 sqm

(inclusive of 10 sqm PES & 7 sqm AC Ledge)

Blk 121, #01-05

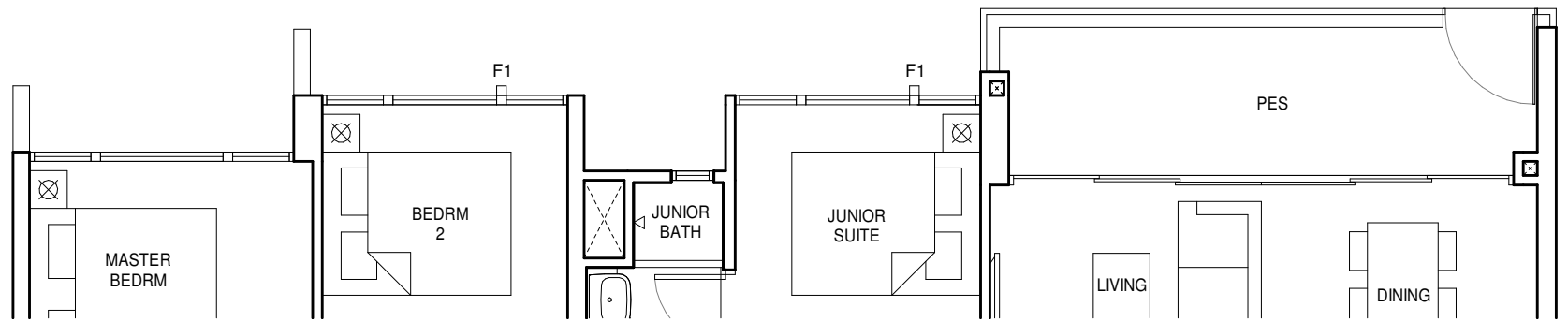

TYPE E1

1432 sqft / 133 sqm

(inclusive of 10 sqm Balcony & 7 sqm AC Ledge)

Blk 121, #02-05 to #15-05

TYPE E1-PH

1668 sqft / 155 sqm

(inclusive of 10 sqm Balcony, 7 sqm AC Ledge & 22 sqm void over Living/Dining)

Blk 121, #16-05

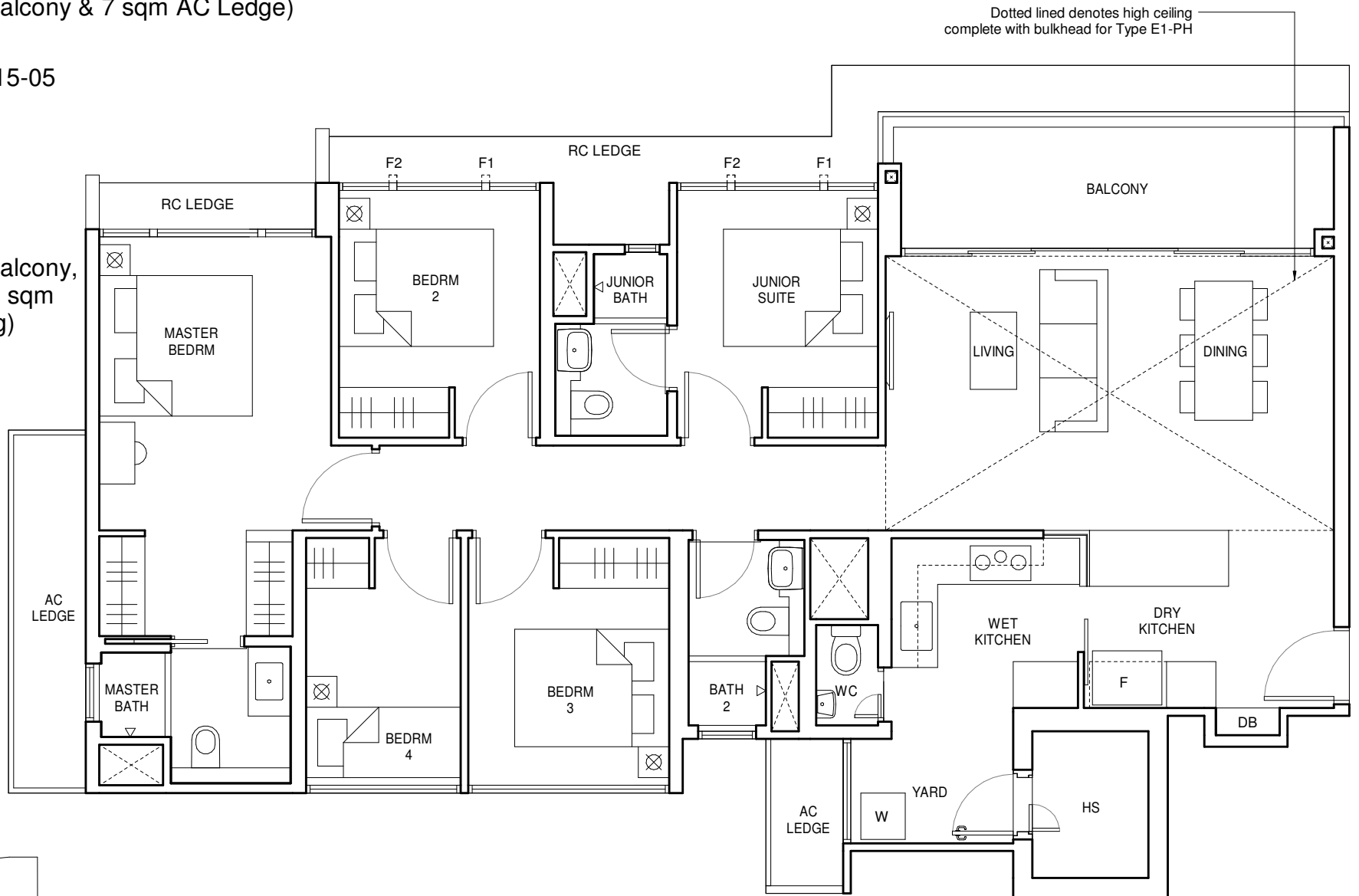

Dotted lined denotes high ceiling complete with bulkhead for Type E1-PH

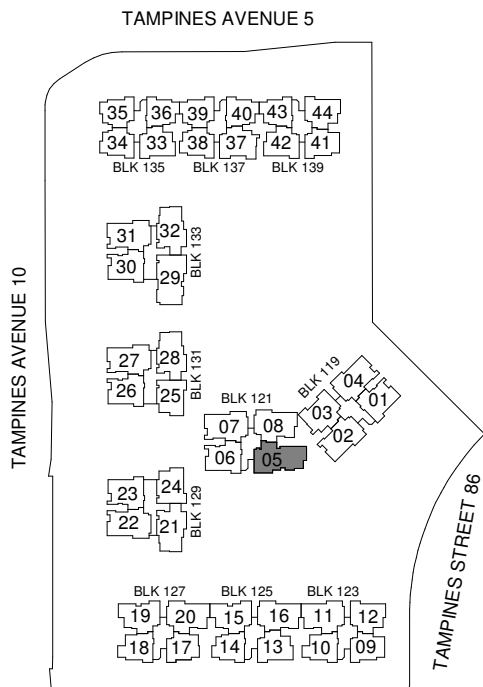

LEGEND

HS - Household Shelter W - Washer F - Fridge DB - Distribution Board * - Mirrored Unit

FULL HEIGHT ALUMINIUM FIN LOCATED AT LEVELS:

F1 - #01-05, #02-05, #05-05, #06-05, #09-05, #10-05, #13-05 & #14-05

F2 - #03-05, #04-05, #07-05, #08-05, #11-05, #12-05, #15-05 & #16-05



ALL PLANS ARE SUBJECT TO CHANGES BY THE RELEVANT AUTHORITIES. MEASUREMENTS ARE APPROXIMATE ONLY AND SUBJECT TO FINAL SURVEY. INFORMATION ACCURATE AT THE POINT OF PRINTING.
BP No : A1720-00006-2019-BP01 DATED 11 AUG 2020, A1720-00006-2019-BP02 DATED 12 OCT 2020

5-BEDROOM LUXURY

TYPE E2-G

1464 sqft / 136 sqm

(inclusive of 10 sqm PES & 6 sqm AC Ledge)

Blk 133, #01-29

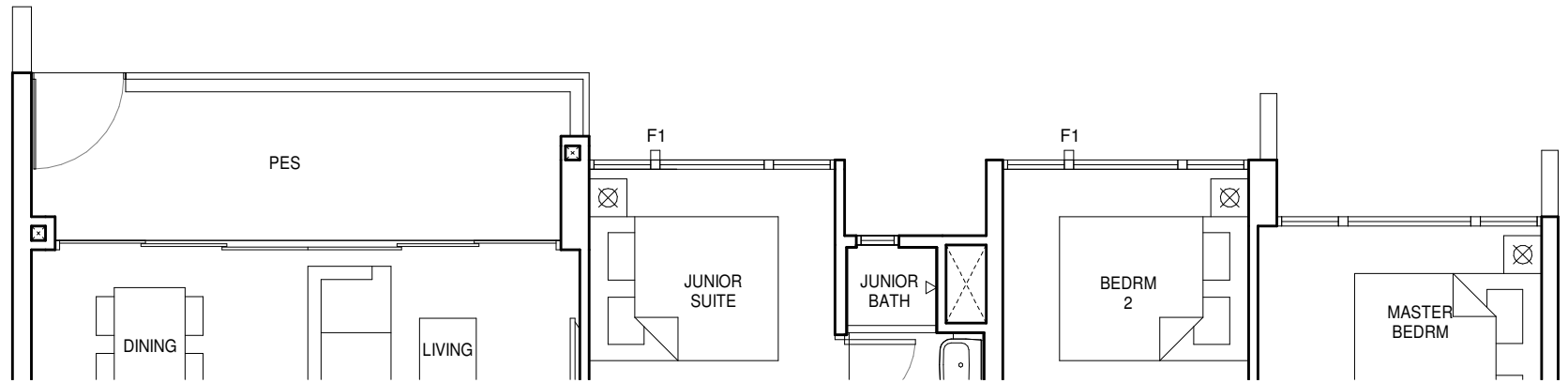

TYPE E2

1464 sqft / 136 sqm

(inclusive of 10 sqm Balcony & 6 sqm AC Ledge)

Blk 133, #02-29 to #15-29

TYPE E2-PH

1701 sqft / 158 sqm

(inclusive of 10 sqm Balcony, 6 sqm AC Ledge & 22 sqm void over Living/Dining)

Blk 133, #16-29

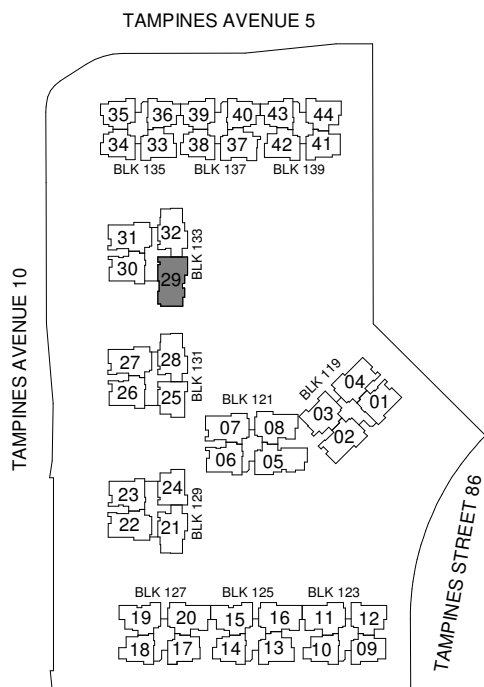
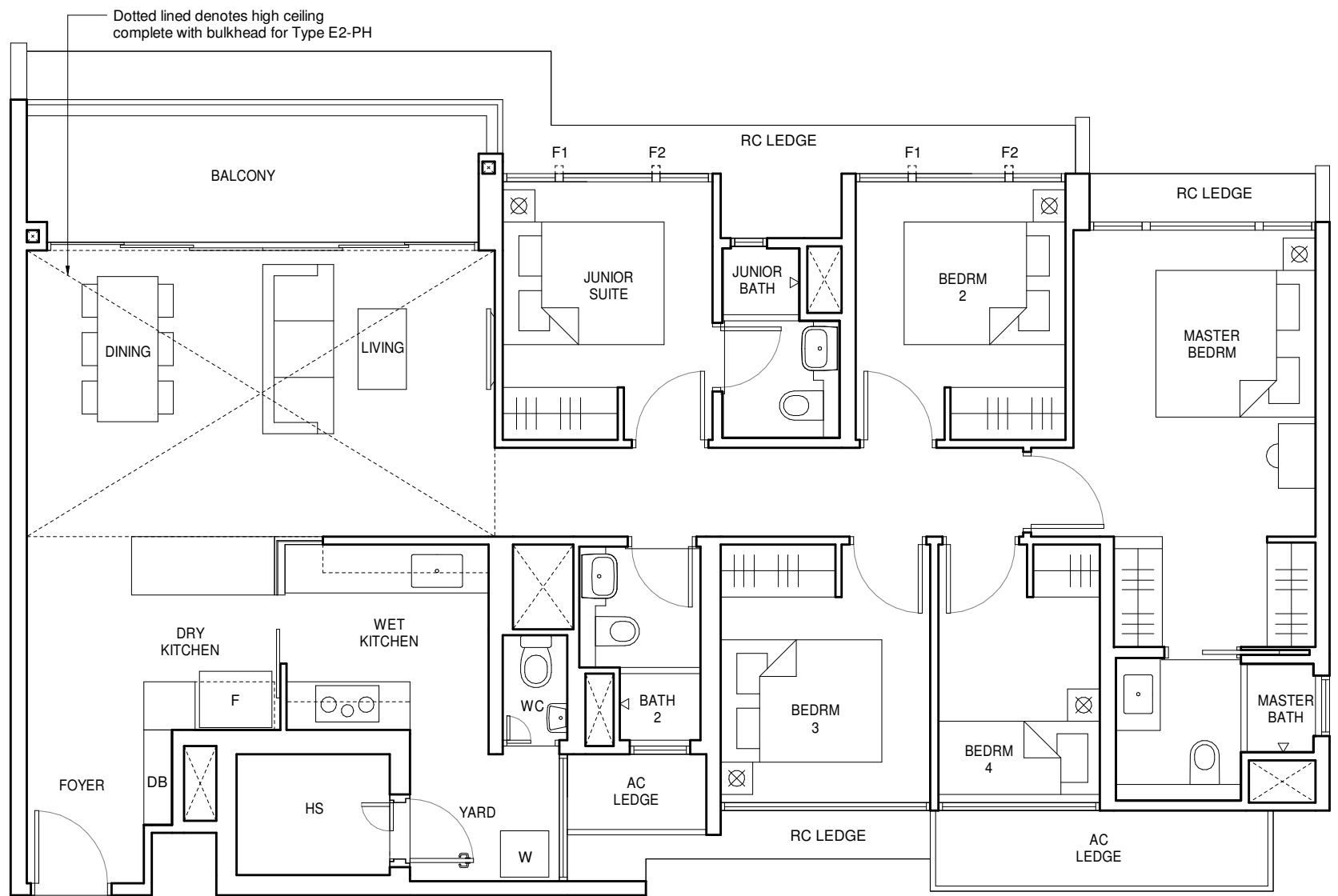

LEGEND

HS - Household Shelter W - Washer F - Fridge DB - Distribution Board * - Mirrored Unit

FULL HEIGHT ALUMINIUM FIN LOCATED AT LEVELS:
 F1 - #01-29, #02-29, #05-29, #06-29, #09-29, #10-29, #13-29 & #14-29
 F2 - #03-29, #04-29, #07-29, #08-29, #11-29, #12-29, #15-29 & #16-29



ALL PLANS ARE SUBJECT TO CHANGES BY THE RELEVANT AUTHORITIES. MEASUREMENTS ARE APPROXIMATE ONLY AND SUBJECT TO FINAL SURVEY. INFORMATION ACCURATE AT THE POINT OF PRINTING.
 BP No : A1720-00006-2019-BP01 DATED 11 AUG 2020, A1720-00006-2019-BP02 DATED 12 OCT 2020